COLORADO SPRINGS GAZETTE.

NUMBER 5380. COLORADO SPRINGS, COLO., WEDNESDAY, AUGUST 7, 1895.---EIGHT PAGES. PRICE FIVE CENTS.

A CALL TO ARMS.

Chicago Negroes Rise to Aid in Defending Their Fellows.

THE RIOT IN SPRING VALLEY.

Both Negroes and Italians Maintain a Firm Stand—The Spring Valley Coal Company Refuses the Demand of the Italians.

Chicago, Aug. 6—In response to a call to arms, addressed to the colored people of Chicago, over 200 negroes assembled at 500 State street at 9 o'clock this morning. The call reads as follows:

To the Colored People of Chicago:

There will be a meeting at 500 State street at 9 a. m., Aug. 6, and we want all able-bodied men to come. The time has come for us to raise our arms in defense of our race. They are killing our people all over the country. Every day we read of the lynching, murdering and outraging of our people. We must remember that *this is our country*, and unless we fight for our rights the foreigners will run us out, as the government has not protected and will not protect us, as we protected it in the time of need. We ask all able-bodied colored men to respond to this call, as they must have our aid at Spring Valley before 5 p. m., Tuesday, or they will slaughter the helpless women and children that are left. We have got to do this, and we may as well die now as to die a year from now.

F. S. MOORE,
W. C. HAWKINS,
H. M. FISHER.

The Rev. Geo. W. Dickey, pastor of the Negro Chapel, addressed the meeting, counselling moderation. He asked his hearers not to be hasty but to be patient and act within the law. Then William Johnson spoke, urging violent redress upon the murderous Italian miners. His demands for bloody vengeance were cheered by his infuriated hearers. They then prepared a telegram which was sent to Governor Altgeld, saying that 500 negroes would leave for Spring Valley at 3:30 to help their brethren if he did not send them assurance that he would protect the colored people now in danger there. They asked for an immediate answer. Committees are drumming up men and arms in the negro precinct to make the trip to Spring Valley if necessary.

The impatience of the waiting volunteers was uncontrollable, and to pacify them Captain Hawkins looked up Representative Buckner and prevailed upon him to go to Springfield and urge the Governor to make some reply. More speeches were then indulged in, and the Rev. Mr. Johnson, in a fiery burst of words, advised the assembled colored people to arm themselves with revolvers and prepare for action.

"If those dirty Italians harm a single black man," Mr. Johnson said, "we ought to go down there and wipe them off the face of the earth. You can get bulldog revolvers for $1 and I wouldn't give a cent for a man who could not raise that much in a time like this. If we can't reach Spring Valley in time to help our people there are many Italians in Chicago who can be made to pay the debt their nationality may contract.

"Get these revolvers I speak of at once and don't remain so passive. Don't you know that within a couple of hours, men, women and children of our race may be butchered?"

Other speeches, but not so fiery, were indulged in. Two of the negroes then procured a carriage and started out to raise funds with which to charter a special train to carry the negroes to Spring Valley, and it is confidently expected that 500 will go if transportation facilities can be secured.

FULFILL THEIR THREAT.

Italians Drive Defenseless Negroes from Their Homes.

Princeton, Ill., Aug. 6.—The Italian miners of Spring Valley made an attempt to carry out their resolution of yesterday to expel all the colored people remaining in the city and the result was one of the most disgraceful outrages ever perpetrated in Bureau county. Innocent women and children were driven from their homes, abused, insulted and their trunks and belongings dragged about and despoiled. The affair outside of Spring Valley has created a sensation and the news spread rapidly. Condemnation of the proceedings are coming from every quarter. The "location" presented a dismal scene during the latter part of the day. Wagons were hurrying about gathering up household goods and carrying them off on all the principal highways. During part of the time Martin Delmargo, the Italian mayor, accompanied by several Italian members of the police, were on the grounds watching the proceedings. Mayor Delmargo said he was there to see that the negroes got away peaceably, but if this was his purpose he did not accomplish what he went for. Governor Altgeld has interested himself in the matter, and it is hoped by the friends of law and order that the reign of mob law in Spring Valley will soon be at an end. At 4 o'clock this afternoon, Sheriff Clark of Princeton received a message from him. In it the Governor asked for information on the subject, and wished to know what was being done by the officers of the law.

Sheriff Clark replied, giving a brief history of the events that have transpired being substantially in accordance with these dispatches. He also said the authorities in Spring Valley were doing nothing, and that he had not even been called upon by the mayor for assistance.

At 2 o'clock to-day the committee appointed at yesterday's mass meeting to see that the negroes were out of the town by 5 o'clock this afternoon, commenced operations. Going to the "location," where only women, children and invalids were left, they notified these to have their traps ready and be out inside of two hours. Many who were slow were roughly handled, and their goods kicked about and broken up. The same circumstances prevailed in every part of the city where the negroes lived or had taken refuge. As the Chicago, Burlington and Quincy passenger train on the Streator and Walnut division pulled into the city, a lot of negro refugees who had been waiting breathlessly for the train for a few minutes, boarded the cars like a lot of wild animals in fear of their pursuers. Among the number was a colored woman about 50 years old accompanied by three little children, who was terrified almost into insanity.

She said the children had been abused and she herself chased to the depot by a mob of Italians, who had threatened to take her life.

Supervisor Pickett of Hall township gave all negroes an order on the county treasury for the price of a ticket to Chicago, which was made good at the depot.

To Investigate the Trouble.

Springfield, Ill., Aug. 6—Gov. Altgeld to-night dispatched Col. Hugh E. Boyle, assistant adjutant general, and George Schilling, secretary of the State bureau of labor statistics, to Spring Valley, to thoroughly investigate the situation and report to him.

Silver Democrats at Fort Worth.

Fort Worth, Tex., Aug. 6.—The State Democratic free silver convention was called to order at noon to-day, and the attendance was a considerable surprise to those who had predicted a small attendance. About 1,000 delegates responded when Hon. A. C. Owsley of Denton called for order. Hon. Bryan T. Barry of Dallas was made temporary chairman. Committees were appointed on resolutions, permanent organization and basis of representation. Ex-Senator Reagan was invited to address the convention in the afternoon. The sensation of the forenoon session was created by a motion that a complete list of delegates be made out in order to give the lie to those newspapers that had been saying that the free silver conventions were made up chiefly of Republicans, negroes and Populists, with a slight sprinkling of Democrats. The afternoon was almost entirely taken up with speech-making, Senator Reagan making the leading speech of the day. The committees on resolutions and platform could not come to an agreement.

Letters were read from Senators Morgan of Alabama and Jones of Arkansas, and a telegram from R. P. Bland, chairman of the Democratic silver convention of Missouri, in session at Pertle Springs. The convention then adjourned until 8.30 p. m.

At the night session resolutions were passed declaring in favor of free coinage of silver at 16 to 1, independent of international agreement, and condemning the financial policy of the present administration.

The Chinese Massacres.

Foo Chow, Aug. 6.—The survivors of the massacre at Wha Sang, in the course of an interview to-day say that the work of the mob had evidently been carefully planned and all the arrangements for the destruction of the mission stations and the killing or driving out of the foreigners, was carried out with diabolical cruelty. The first attack was made while the missionaries were asleep and the charred bodies of some of the victims were found in the ruins of their burned homes.

A rumor was current in the city last night, at midnight, that further riots had occurred nearer to Foo Chow than Kucheng.

The foreign colony at Foo Chow will hold an indignation meeting this evening to protest against the commission of outrages upon foreigners and to demand protection by the authorities. A similar meeting will be held to-morrow in Hong Kong.

To Protect the Missionaries.

Washington, Aug. 6.—No detailed information about the massacre of missionaries in China have reached the State Department excepting through the press, but the several messages from Consul General Jernigan have contained sufficient to warrant the State Department in sending directions by cable to Mr. Denby, our Minister at Pekin, to secure protection from the Chinese government for the American missionaries and their property in the places where trouble has occurred or is imminent. The United States naval force in China can do nothing to protect American citizens because Kucheng and the other mission towns where outrages have occurred are far from navigation. It cannot be ascertained that Minister Denby has demanded indemnity for the injuries inflicted on American citizens and property, but this has probably been done.

Withdrawals of Gold.

Washington, Aug. 6—Treasury officials look for a withdrawal of about two and a half millions of gold this week, unofficial advices being to the effect that the large coffee importing houses will make such a demand. The situation, however, occasions no uneasiness in Washington official circles, nor in Wall street, as it is well known that it is legitimate business and not conducted by speculators. Just what the syndicate will do is a question upon which the treasury officials say they are not advised. If it sees fit to fill up the hole it will do so without consulting them. The gold reserve to-day stood at $104,459,079, but it is expected that by Sunday this will be reduced to one hundred and two millions.

New Board Recognized.

Omaha, Aug. 6.—At the meeting of the city council to-night that body, by 13 to 4, decided to recognize the new board of fire and police commissioners. It also decided to disallow the July salary of Chief of Police White, and to refuse to recognize his appointments in any way.

The Omaha Contempt Case.

Omaha, Aug. 6.—The case of the police board contempt matter came up in the District Court before Judge Hopewell this afternoon. Attorneys Greene and Doane made arguments in favor of the old board, while Attorneys Ransom and Hall spoke for the new board. The arguments were not concluded, and will continue to-morrow. It is believed that the judge will decide the contempt and the injunction cases.

Police Stopped the Fight.

Louisville, Aug. 6.—The police stopped the fight between the lightweights, Australian Billy Murphy and Barry Sheldon to-night in the fifth round. Sheldon had just got on his feet by climbing upon Murphy. He was groggy and another blow would have finished him.

The fight was awarded to Murphy. It was for the gate receipts, the winner to get three-quarters.

Sues the Southern Pacific.

San Francisco, Aug. 6. George A. Martin, a wealthy resident of Sioux City, to-day brought suit for $40,000 against the Southern Pacific company. Martin was recently ejected from a train near Sacramento by a conductor who charged him with traveling on a scalper's ticket.

DICK IN HIS GLORY.

Congressman Bland Controls the Missouri Silver Convention.

WON AFTER A BITTER CAUCUS.

The Convention's Principal Work was a Set of Resolutions, Declaring the Democratic Party the Author of Silver Legislation.

Pertle Springs, Mo., Aug. 6—In the presence of 2,500 people, 514 of whom were delegates, the Democratic party of the State of Missouri in convention assembled to-day, committed itself to the principle of the free coinage of silver at the ratio of 16 to 1, and reorganized the State Central committee so as to place the party machinery entirely in the control of the anti-gold men. "Silver Dick" Bland dominated the gathering completely.

He was temporary and permanent chairman, and in opening the convention stated deliberately that the time had come for the silver men to assume control of the party machinery and run it with a view to accomplishing their ends. Bland's idea of reorganization is looked upon as bad politics and it was a terrible slash at the old State Central committee—the Maffitt-Francis administration machine.

The relations between the turned-down committeemen and the party colleagues are so strained that in the coming campaign, if conducted on a free silver basis, they will practically be without party alliance. Bland's fight was won after a bitter caucus with Senator Cockrell, Gov. Stone and other prominent leaders, who counselled compromise. The delegates were with him and his programme was enthusiastically carried out. The convention was noticeable for lack of speech-making, considering the weighty nature of the business transacted. There were no fights on the floor of the convention and the reorganization of the committee and the adoption of the platform was carried by a practically unanimous vote.

The most interesting part of the proceedings to-day was the fight over the platform in the meeting of the committee on resolutions. Several members were in favor of a resolution requesting the resignation of Chairman Maffitt and other gold-bug members of the committee. Others argued in favor of a resolution providing for the election of the chairman of the committee by the State convention. A few were desirous of adopting resolutions censuring the committee for its alleged antipathy toward the convention, and some wanted resolutions indorsing Bland for President and Stone for United States Senator to succeed Senator Vest. The great fight, however, was made on a resolution introduced by Col. Nick Bell of St. Louis, urging the United States to use the full power of the general government in obtaining an international agreement whereby both silver and gold may be freely coined and used as money in the trade of the world. The wrangle lasted nearly two hours, and at times some highly personal language was hurled back and forth. The convention's conservative element finally succeeded in defeating each of the resolutions referred to, and only the resolutions which were indorsed by the committee were agreed to.

It was about 12:30 when Vice Chairman John H. Carroll, in the absence of Chairman Maffitt, called the convention to order. He stated the purposes of the conference, and introduced Hon. R. P. Bland, who was vociferously received. Mr. Bland said the convention was going to discuss the financial question and he hoped its proceedings would be void of personality and that nothing but harmony would characterize its deliberations.

After the State committee had been selected the convention took a recess until 2 p. m.

The convention reassembled at 2 o'clock and after the report of the committee on credentials had been called for, and the temporary organization had been made permanent, there was another recess to allow the committee on resolutions time to report and the convention came to order at 4 o'clock. After a wait of half an hour, which was beguiled with speeches and music, the committee reported.

The resolutions committee's report was ready at 4:30 p. m., and was read and adopted. The preamble and resolutions are as follows:

The Federal constitution names silver and gold together as the money metals of the United States.

The first coinage bill passed by Congress under the constitution made the silver dollar the unit of value and admitted gold to free coinage at a ratio measured by the silver dollar unit.

From the beginning of the government, following the policy formulated by Thomas Jefferson and finally established by Jackson, the Democratic party has been the party of bimetallism, favoring the free coinage of both silver and gold at the national mints and opposed to farming out to banking corporations the government's sovereign power of issuing and controlling the money of the people.

The act of 1873 demonetizing silver, was surreptiously passed, without the approval or knowledge of American people, and from the time when the effect of this act, in fastening upon the country the single gold standard was understood, the Democratic party has consistently and persistently urged that the grievous wrong be righted.

Failure to accomplish this object has resulted in the steady appreciation of gold, a corresponding fall in the prices of commodities produced by the people, a heavy increase in the burden of all debts, public and private, the enrichment of the money lending class, paralysis of industry and impoverishment of the people and unexampled distress in all gold-standard countries.

Experience has shown that while under the single gold standard there may be an occasional revival of business activity accompanied by enhanced prices of a limited number of commodities, such revival is due to artificial and temporary causes, and cannot permanently alleviate the sufferings due to falling prices, brought about by the appreciation of gold and an inadequate supply of primary or redemption money.

Duty to the people requires that the party of the people continue the battle for bimetallism until its forces are crowned with success.

Therefore, be it

Resolved, That we, the Democratic party of Missouri, in convention assembled, demand the free and unlimited coinage of silver and gold into primary or redemption money, at the ratio of 16 to 1, without waiting for the action or approval of any other nation; and, second,

Resolved, That we are irrevocably opposed to the substitution for metallic money of a panic-breeding corporation credit currency based on a single metal, the supply of which is so limited that it can be cornered at any time by a few banking institutions in Europe and America, third,

Resolved, That we are opposed to the policy and practice of surrendering to the holders of obligation of the United States the option reserved by the law to the government of reducing such obligations in either silver coin or gold coin; fourth,

Resolved, That we are opposed to the issuing of interest-bearing bonds of the United States in time of peace, and especially are we opposed to placing the treasury of the government under the control of any syndicate of bankers and the issuance of bonds to be sold by them at an enormous profit for the purpose of supplying the Federal treasury with gold to maintain the policy of gold monometallism.

Additional resolutions were adopted instructing the State committee to call a convention not later than April 15 to elect delegates to the national convention, also sending congratulations of the Missouri silver Democratic convention to Senator Blackburn of Kentucky. The resolutions were adopted amid enthusiastic applause, and without a dissenting voice.

The convention then sent greeting to the Democratic conventions of Iowa, Texas and Mississippi, and at 6:30 p. m. took a recess until 8 o'clock to-night, when Senator Cockrell made a speech. At its conclusion and after adopting the usual vote of thanks to the officers, the convention adjourned sine die.

HOT FIGHT AHEAD.

The Iowa State Democratic Convention May Split on the Silver Question.

Marshalltown, Ia., Aug. 6—The prospect is for the hottest sort of a fight over the financial question in the Democratic State convention which meets here tomorrow. The free silver element developed unexpected strength this afternoon. The leaders demand a free coinage plank and will not talk of compromise. The sound money men have given up hope of keeping the contest out of the convention and both sides are waiting for the final test of strength. The free coinage delegates who were here held a caucus this afternoon. Sam B. Evans of Ottumwa presided. About 200 were present. Radical addresses were made by Col. C. H. Mackey of Sigourney, E. M. Carr of Manchester and others. Col. Mackey declared that the Cleveland hirelings wearing Wall street collars were attempting to dominate the convention, and that they were assisted by the corporation interests of the State.

Mr. Carr, in the course of his address, said: "Our forefathers fought and bled for commercial freedom. We will, if necessary, fight and bleed for financial freedom."

Both said the Democratic party had better be dead than to longer remain untrue to the interests of the common people. The caucus determined to make a fight to secure a free silver man for permanent chairman. Hon. Nathaniel French, who will probably be temporary chairman of the convention, will take advanced grounds in favor of a single gold standard.

E. M. Carr was selected to present the demands of the silver element on the floor. He will not insist upon a mention of the ratio of 16 to 1, but will accept nothing less than a declaration in favor of the restoration of silver to its position prior to the demonetization act of 1873.

The sound money leaders also held a caucus this afternoon. They selected candidates to be supported by the "sound money" men for places on the committee on resolutions, and also arranged for an organization of their forces. They canvassed the subject of candidates and agreed that the following would be acceptable: Governor, W. I. Babb of Mount Pleasant, if he will accept; Lieutenant Governor, William Gronewegen of Council Bluffs; State superintendent, L. B. Pershall of Maquoketa; railroad commissioner, C. E. Whiting or L. E. Bishop; supreme judge, T. G. Harper, L. L. Delano or E. E. Hasner, all of whom are candidates.

The silver men have not discussed candidates. They claim to be assured of the votes of 600 delegates of the 1,053 in the convention. Their opponents concede them 300. The convention will meet at 11 o'clock in the Odeon Opera house, with Nathaniel French of Davenport, a sound money man, for temporary chairman. Nearly full delegations are promised.

Senator Gorman's Views.

Baltimore, Aug. 6.—Senator Gorman visited the State Democratic headquarters to-day and expressed his views on different matters with a freedom that was very unusual. In regard to the ticket nominated last Wednesday Mr. Gorman said: "There is less objection raised than I expected. In politics some people must be disappointed, but the party in the end will get together and win as usual. I have no fear whatever as to the result in November. Long before that time all real Democrats will be united for the common cause."

Populist Oratory.

Fort Worth, Tex., Aug. 6—The second day's session of the Populist State convention was submerged in a torrent or oratory. All the national leaders of the party are heard from either in person or by letter.

Judge T. L. Nugent seems to have small opposition for Governor.

Ex-Gov. Waite and Gen. Weaver, who came in to-day, addressed the meeting, dwelling chiefly on the financial question.

Resolutions were adopter reaffirming the principles of the Omaha platform.

Counterfeit Dollars.

Crown Point, Ind., Aug. 6—It is estimated by the secret service men that at least $5,000 counterfeit dollars bearing date of 1885 and 1889 have been set afloat in this country. The coins are so perfect that one bank cashier took in 15 of them in one day before he detected an error. Peter Hoffman was arrested this morning on the charge of passing the coins. He confessed that he purchased them for 50 cents each.

GLADSTONE SPEAKS.

The Honor of the Powers is Pledged to Reforms in Armenia.

COERCION MUST BE EMPLOYED.

No Reforms can be Affected which are not Placed Under the Continuous Protection of the Great Powers of Europe.

London, Aug 6—A pro-Armenian meeting, presided over by the Duke of Westminster, was held at Chester this afternoon. Mr. Gladstone was present, and said he was glad to learn that the sentiment on the Armenian question in America was even stronger than in this country. When he spoke upon the subject six months ago, he advised his hearers to avoid forming a premature judgment, but evidence was now forthcoming which showed that unspeakable crimes were committed in Armenia day after day which were far beyond the outrages in Sassoun in horror. The acts of violence committed, Mr. Gladstone declared, may be truthfully summed up in the four awful words—plunder, murder, rape and torture.

The government at Constantinople and its agents were, he asserted, responsible for the crimes, and it was necessary that the responsibility for their acts should be brought home to them.

Mr. Gladstone continued that as America had not political interest in the Levant, her witnesses were doubly entitled to credit.

The treaty of 1856, he said, gave the powers the right to march into Armenia and take the government out of the hands of Turkey, and under the treaty of 1878 the Sultan was bound to carry out reforms. The ex-Premier made three proposals first, that the demands of the powers should be moderate; second, that no promises of Turkish authorities should be accepted, and third, that the powers should not fear the word "Coercion."

"We have reached a critical position," said Mr. Gladstone, in conclusion, and the honor of the powers is pledged to the institution of reforms in Armenia."

A resolution was then proposed expressing the conviction that the government would have the support of the entire nation in any measures it might adopt to secure in Armenia reforms guaranteeing to the inhabitants safety of life, honor, religion and property; and that no reforms can be effected which are not placed under the continuous control of the great powers of Europe. The resolution was seconded by the Rev. Canon Malcolm MacColl, and was adopted.

A letter from Lord Salisbury, the prime minister, was read, acknowledging the donation by the Duke of Westminster of £1,000 to the Armenian relief fund, and granting Sir Prillip Wodehouse Currie, the British ambassador at Constantinople, full discretion as to how it shall be distributed.

HORR-HARVEY AGAIN.

They Issue a Recapitulation of the Points in Their Respective Arguments.

Chicago, Aug. 6.—In accordance with the agreement entered into by the silver and gold debaters, Messrs. Horr and Harvey, governing their recent contest in this city, each was to prepare a recapitulation of the points made in their respective arguments, not exceeding 2500 words each and to complete the same within a week from the close of the contest. This has been done and in substance the summary of Roswell G. Horr is as follows:

Mr. Harvey admits that the book is pure fiction. He repudiates its motto by declaring that it does not mean what it says. His statement that primary money only is the measure of value, he has not even attempted to sustain, though his proof has been called for repeatedly. His statement that the people of the 15th and 16th centuries were in the most degraded condition of serfdom and slavery on account of the lack of metallic money has been completely demolished. Mr. Harvey next based his case upon the assumption that the law of 1873 was a crime, and stated that it had its origin in fraud and its birth through bribery and corruption. He introduced no evidence in support of either proposition, and he stands convicted of making everyone of those charges without any proof that would be received in any ordinary court of justice. If Congress was bribed to pass a bad bill, then the bill must have first passed in bad shape. Now, if that be true, then there would be no need of a clerk to do the dirty work. If it was done by the enrolling clerk, then it follows that Congress passed the bill as it ought to have been and consequently they would not have done what he says they were bribed to do. If Congress passed the bill all right and the enrolling clerk enrolled it correctly, then the bribery could not apply only to the members of the conference committee. All these villanies are then abandoned when he claims that the whole thing was accomplished by means of a "substitute bill." Mr. Harvey's statement that free coinage creates unlimited demand, is not true, because there can be an unlimited demand for no human productions. Mr. Harvey fails entirely to prove that the use of one metal as the measure of value is an experiment. He utterly failed to show a fall in the price of a single article which is not fully accounted for by cheaper cost of production, improved transportation, or increased supply. He misled people by partial statements that led to false conclusions. The civilized world is clearly on my side of this issue.

Mr. Harvey, in summerizing the debate says:

"It settled the proposition that gold and silver are the money of the constitution. Mr. Horr did not controvert this. The silver dollar was the unit of value in our coinage system fixed by the act of 1792. Mr. Horr admits this. Silver and gold were the measures of value of all other property until 1873, and the debtor had a right to pay in either metal. The act of 1873 was surreptiously passed. For all time of which we have any knowledge gold and silver were treated equally as money, until 1816, when England closed her mints to silver, and 1873-'74, when the United States, Germany, France and the Latin Union followed suit. The prices of all property are now measured in gold alone, and are substantially one-half of what they would be under the bimetallic system. I have made good all the propositions set forth in my opening statement. Mr. Horr found no errors in my book except the statement that the silver coined prior to 1873 was $105,000,000, instead of $143,000,000. Mr. Horr shows that he does not yet know what bimetallism is."

Mr. Horr, in his rejoinder, said his opponent took two days to discuss a crime which never existed, and had no time to defend many errors in his book repeatedly pointed out and which he promised to explain later. He now tells what wonders he would have done had he not been driven from his essays which he calls his "regular order." In his summary he goes out of his way to vilify the Supreme Court, the only honorable body in the United States, which he has not slandered in his part of the debate. Nowhere has he shown the advisability of this nation freely coining silver at 16 to 1, nor can he do it. His summary, like his debate, attempts to disparage honest industry, thrift and solvency. His whole system aims at the destruction of law, individual development and social order, if need be, through revolution. I have shown that Mr. Harvey is devoting his life to deceiving the people.

Mr Harvey, in reply, declared he made no statement as to the condition of the people of the Fifteenth and Sixteenth centuries, reading only a statement from the report of the monetary commission of 1876, to show what the preface in the "School" was quoted from. Mr. Horr is exceedingly mixed as to the order in which I presented the crime of 1873. I did not claim that any one was bribed.

DENVER BANK FAILURE.

The Rocky Mountain Savings Bank—Statement from the President.

Denver, Aug. 6—The Rocky Mountain Savings bank did not open its doors this morning. At 10 o'clock the president, Frank S. Woodbury, filed an assignment with the county clerk, naming Earl M. Cranston as assignee. There is about $38,000 in deposits in the bank.

President Woodbury, in a written statement to the press, says in part:

"The troubles that have crowded upon us during the past seven business days, beginning with the failure of the Union National, followed by the agitation over the county treasurer's affairs, and accompanied by damaging reports in some of the newspapers, have simply broken us down.

"We had hoped to continue in business in spite of everything, but the pressure upon us yesterday was more than we could continue to endure.

"I consider it absolutely certain that every claim will ultimately be satisfied."

Smithsonian Institute Prizes.

Washington, Aug. 6.—The authorities of the Smithsonian Institute have awarded the Hodgkins prizes as follows: First grand prize, $10,000, to Lord Rayleigh and Prof. Ramsey of London, for their discovery of argon as a constituent element of the atmosphere.

Third grand prize, $1,000, to Henry De Varigny of Paris, for the best popular essay on the properties of the atmosphere.

The second grand prize of $5,000 was not awarded, none of the contestants fulfilling the conditions.

Yacht Races at Cowes.

Cowes, Aug. 6.—Five yachts were expected to start to day in the race for Her Majesty's cup over the old Queen's course, starting from off the Castle, round the Bullock patch buoy, outside the Nab lightship, thence around the Lymington ship buoy and back to Cowes 50 miles. They were the Hester, Czarina and Meteor, belonging to Emperor William; the Britannia and the Varina.

The race, however, resulted in a fizzle, the weather apparently frightening all the yachts entered for the contest except the Britannia.

The failure of Emperor William's yacht Meteor to start caused a good deal of comment for a time. The Meteor flew her racing flag, and had her mainsail up all the morning, and only lowered the flag when the weather became worse. The high wind and heavy sea spoiled any chance she had of defeating the Britannia.

Defender Wins Again.

Newport, R. I., Aug. 6—Defender won the Drexel cup to-day. The cruise of the New York Yacht club ended in a blaze of glory to-night and the Americas cup committee has set Aug. 20 and 22 for the trial races off Sandy Hook. The yacht which will undoubtedly be chosen to meet Lord Dunraven's challenger, showed her powers by defeating the Vigilant six minutes and 30 seconds over a 21 mile triangular course in a light wind. There were seven miles of windward work on the first leg and the Defender gained five minutes, 18 seconds.

BASE BALL

At New York—New York 9, Washington 0.

At Boston—Boston 7, Brooklyn 8.

At Philadelphia—Philadelphia 10, Baltimore 6.

At Cincinnati—Cincinnati 8, Chicago 6.

At Pittsburg—Pittsburg 11, St. Louis 2.

At Cleveland—Louisville game postponed; rain.

At Jacksonville—Jacksonville 5, Lincoln 6.

At Rockford—Rockford 3, Des Moines 4.

At Quincy—Quincy 8, Denver 3.

At Peoria—Peoria 19, St. Joe 4.

At Detroit—Terre Haute game postponed; rain.

At Grand Rapids—Grand Rapids 6, Indianapolis 10.

At St. Paul—St. Paul 7, Kansas City 14. Second game: St. Paul 19, Kansas City 12.

At Minneapolis—Minneapolis 9, Milwaukee 4.

Showed Their Discontent.

Berlin, Aug. 6.—A dispatch from Kreuzberg says that a number of field laborers in Argena, having become discontented for some reason and desiring to be revenged for their grievances, set fire to the buildings upon an estate there. The authorities were called upon to arrest the laborers, who resisted the officers, and in the fight which ensued five persons were killed and six were wounded. The buildings upon the estate were entirely destroyed and all the horses and cattle were burned to death.

Races Postponed.

Buffalo, N. Y., Aug. 6.—The grand circuit races which were to have opened here were postponed until to-morrow owing to the heavy rain. To-day's card stands, the entire programme being advanced one day.

Highest of all in Leavening Power. Latest U.S. Gov't Report

Royal Baking Powder

ABSOLUTELY PURE

MANITOU NOTES.

Miss Florence Bane of Piqua, O., is at the Barker.

Dr. Evans and wife of Sedalia, Mo., are stopping at the Ruxton.

Mrs. Ray Hesseltine of Sabetha, Kan., is a guest at the Graham.

J. W. Brewer of Hawarden, Ia., is stopping at the Graham.

Miss Dorchester of Sherman, Tex., is stopping at the Mansions.

C. A. Benelhin and wife of La Junta are guests at the Barker.

J. M. Loggens of Ennis, Tex., is among the late arrivals at the Ruxton.

I. T. Lockman and family of Houston, Tex., are stopping at the Norris.

Dr. Rosenstein and son of Houston, Tex., are located at the St. Elmo.

Charles W. Seals of Homer, Ill., is among the late arrivals at the St. Elmo.

M. Fredman of San Antonio, Tex., joined his family at the Barker yesterday.

A large party of the Barker guests went to the Cansino in a special car last evening.

A party of the Ruxton guests went to Green Mountain Falls in carriages yesterday.

Mrs. Stewart Johnston and Mrs. J. Hurbert Smith of Chicago are stopping at the Manitou hotel.

Mr. Edwin Scott, wife and daughter of Topeka, Kan., are among the late arrivals at the Mansions.

Dr. Emily S. Colt of Kansas City arrived at the Barker yesterday. She is accompanied by Miss E. L. Bruce.

Mr. George A. Morton and wife of Omaha, Neb., are late arrivals at the Norris. They will spend several days in Manitou.

William Eimbeck of Washington, who has been spending a week on the summit of Pike's Peak, returned to the Cliff yesterday.

Mrs. W. E. Booth and children accompanied by Miss B. P. Johnson and Mr. G. H. Millican of Austin, Tex., are stopping at the Ruxton.

Mr. Robert McVicar of Denver, the congenial Western representative of the Standard Oil company, is among the late arrivals at the Cliff.

Col. H. P. Martin of New York City arrived at the Cliff yesterday. He is accompanied by Col. J. H. Storey and Henry C. Swentzel of Brooklyn, N. Y.

The weekly hop at the Manitou house will occur at that hotel this evening. The young people of Colorado Springs are invited; also guests of other hotels.

Last evening about 8 o'clock a lunar rainbow of great beauty and distinctness was seen in the western horizon at Manitou. Such pronounced lunar rainbows are rare phenomena.

The government surveyors that have been doing some work on the summit of Pike's Peak, shipped their belongings to Lake City, Colo., where they will carry out some work on the surrounding mountains.

Last evening was a delightful evening for a hop, and the one at the Iron Springs hotel was an exceedingly fine one. Many pretty gowns were worn, and the music was splendid. The Iron Springs hotel hops are among the most enjoyable affairs in Manitou.

ELY'S LAST LECTURE.

He Speaks on the Evolution of Industrial Society.

In response to several requests, The Gazette prints the following summary of Professor Ely's last lecture before the Summer School:

Evolution in general signifies, as Professor Huxley has told us, a history of the steps by which any living being has acquired the characteristics which distinguish it. Mr. Herbert Spencer gives the following definition of evolution: "A change from an indefinite, incoherent homogeneity to a definite, coherent heterogeneity through continuous differentiations and integrations." An eminent critic has said that the universe must have heaved a sigh of relief when through the cerebration of the eminent thinker it had been delivered of this account of itself.

These definitions, which are general, apply to society. One of the first things to be grasped in the study of sociology is that society is simply a form of life and is governed by the laws of life. Evolution applies to life of every sort from the lowest forms of inanimate life through the various form of animate life until we come to man and the organizations of men in society; society is the highest form of life.

Mr. Spencer's definition which appears both so difficult and so amusing describes after all with accuracy certain general features of social evolution. Early society is composed of a mere mass of men; they have like occupations, like habits, like beliefs; in a few men we see all. The development of society means the growth of differences. A vast and infinite number of groups appear within society. These groups present at first possibly the appearance of a chaos but they work together in orderly fashion and integration follows differentiation. A whole is produced consisting of independent parts; in other words we have an organism.

We have to notice then: first, the fact of uninterrupted changes in society, second, the fact that these changes take place in accordance with law. Social changes are more rapid than changes in external, physical nature but nevertheless they are so slow in comparison with human life that we are apt to overlook the fact of change. We look upon what we see all about us as a mere matter of course and yet it is something which is very new. If you will but walk through the streets of Colorado Springs your eye will be greeted at every turn with new things unknown to our forefathers and things which have no important bearing upon the structure and life of society; things, in fact, which make our present industrial society what it is.

It is even more difficult to observe the law in accordance with which changes take place than it is to notice the changes themselves. If, however, we take centuries of history into consideration we observe marked periods in industrial development. We may speak of these periods as stages in industrial evolution. Considered from the standpoint of production of things, we have the hunting and fishing stage, the pastoral stage, the agricultural stage, the trades and commerce stage and the industrial stage. Considered with respect to transfers of valuable things we have the barter stage, the money stage, and the age of credit. Considered from the standpoint of labor we have also different periods of development and within these periods we have also changes taking place.

Every step forward in industrial evolution means increased co-operation along an ever increasing number of lines. We have a growing solidarity of society and this means increasing dependence of man upon his fellows; we are dependent no longer simply upon our own exertions but upon the exertions of thousands and millions of other human beings. The misconduct of men hundreds and thousands of miles away, whom we have never seen may bring ruin to us.

Herbert Spencer, viewing this increasing dependence of man upon man in one of its aspects, speaks of a "coming slavery." It is however the savage who is a slave: the savage has an isolated independence, an abundant individualism but he enjoys no real freedom and he gains no individuality,—freedom and individuality come through association.

We observe every day the growth of economic relations. Now a relation must be between two or more, so again we come to the increasing dependence of man upon his fellows. If this growing dependence is suitably regulated it is mutual and hopeful, if however it is unregulated it may bring conditions which amount to virtual slavery. The regulation of economic relations cannot be left to chance but must be the result of the self-conscious activity of society. The demade upon the good-will and intelligence of men increase day by day with the progress of social evolution.

We must not however consider industrial evolution by itself; many social phenomena of an industrial character appear alarming until they are brought into connection with social phenomena belonging to other departments of social life. We find in religion and in education correctives for many things in industrial society which taken by themselves would be truly alarming. The routine character for example of many industrial operations tends to deaden the intellectual life; but outside of the industrial sphere, modern society makes increasing demands upon the intellect of man and gives unusual opportunities for intellectual culture.

I would like, in conclusion, to call your attention to two form of associated effort outside of the industrial sphere which seem to be especially called for by the conditions of this new state. It seems to me that there should be a wise ordering of the higher educational work of the State. You have two or three promising colleges and universities, but the great danger is that the multiplication of institutions will bring you to a condition like that of Missouri with its sixty-seven colleges. The result would be that your resources would be divided and you could have no higher educational institution of a high order of excellence; what you need is something like the New York State Board of Regents, now so wisely led by its secretary, Mr. Melvil Dewey. This board has power to grant and also power to withhold charters and it supervises the entire educational work of the State beyond the grade of elementary education. I heartily commend this arrangement to your careful consideration.

Another form of associated effort is that which would be secured by a society like that which exists in Massachusetts, the design of which is to preserve for the public, places of historic and scenic interest. Great natural wonders, like the Garden of the Gods ought never to be allowed to become private property. If attention is directed to the means of securing for the public your great natural pleasure grounds and the wonderful objects which exist in so great abundance in Colorado it will be easy in this early day to prevent mistakes which could hereafter be remedied only with great difficulty and expense.

LETTER LIST.

List of letters remaining unclaimed in the postoffice at Colorado Springs, El Paso county, Colorado for the week ending Aug 3, 1895.

GENTLEMEN.

(One cent due on each.)

Agnew, G. G.
Alexander, Sam
Antrim, W. B.
Ashby, Wm.
Austin, J. B.
Allen, Frank J.
Barnes, Wm.
Barnes, Roscoe
Bowman, Ed.
Breman, Thomas
Burgess, W. E.
Byrnes, J. E.
Burgdorf, M. J.
Burnett, C. R.
Bennett, Walter
Brown, Geo. H.
Brown, W. H.
Cartwright, Geo.
Casey, Albert B
Chilton, Howard S.
Clark, Howard P.
Coleman, B. C.
Cochran, Wm A
Corklin, G. B.
Crothers, J. Job
Cole, E. M.
Daniel, C. O.
DeChute, C. H.
Demer, Sam
Donwady, Thos.
Donnelly, C. E
Dodge, W E
Dowling, Samuel
Dunlop, W. E.
Finch, H. E.
French & Stephens
Freund, Herman
Freeman, H. C.
Fulton, R. B.
Gandy, E R. (2)
Graham, F A
Hadrue, Geo. F.
Haynes, Frank N.
Hayes, Eugene
Harrison, Dick
Hodges, Geo. H
Holt, F.
Hubbard, Frank
Haggerty, W. J.
Hubbard, Ed.
James, J. D.
Knobbe, J. S.
Livingston, Harry
Lindsey, M. W.
Lewis, F. A.
Lewis, Ed.
Lewis, W. E.
Leesen, Elisha
Lannen, John
Miller, James A.
Miller, James P.
Martin, F. C.
Manyaw, James
Morton, W. W.
Moffitt, R. B.
Montgomery, F. F.
Montoya, Jas. F.
Moore, P. H.
Milen, M.
McCartney, J M.
McInnes, J.
McKnight, W. E.
McBanes, Porter
Neise, C. A.
Neilson, Henry (2)
Ollinger, Babe
Poole, Frank
Robitaille, Joseph
Rhodes, A. E
Bureyer, Renfrew
Roundtree, Isaac
Ryan, J. D. (2)
Riley, H Buchanan
Ross, A. C.
Reed, A. Z.
Schroeder, Wm.
Sama, T. P.
Spikes, Tom
Spinney, E. E.
Starkey, J. R
Start, Thomas
Stowe, C. M.
Sutherland, Simon
Swope, Mark
Sylvester, B. F.
Scott, Dr. Austin (3)
Smith, R. A.
Stanley, Arthur T.
Tyo, S. G.
Theo. Thorne
Williams, Chas. (4)
Williams, W. T.
Wells, Harry B. (2)
Wedgvest, John
Kennedy, John
Lyte, Dr. E O.
White, Sam M.
Wright, Boardman

LADIES.

Avery, Mrs. Kate S.
Alexander, Jennie
Bacon, Mrs. W. S
Beeney, Mrs. Estella
Berry, Mrs. Deborah
Bird, Mrs J. T.
Blood, Mrs. Harriet I
Borden, Mrs. A. M.
Brown, Mrs. G. L.
Brown, Mrs. Laura
Bachellor, Berthe
Barnett, Emma
Barrett, Jennie
Barkdoll, Elsie
Benedict, Nellie
Brown, Anna
Brown, Sarah
Caldwell, Mrs. S. F
Carr, Mrs. G. C.
Cartwright, Mrs Geo
Chapman, Mrs. Jennie E
Chapman, Mrs. F. C.
Clyde, Mrs. S. J.
Comstock, Mrs. Hattie
Conterluy, Mrs. M.
Creyhton, Mrs. N. H.
Carroll, Miss Sadie
Clark, Miss B.
Cloy, Rebecca S.
Cobb, Miss Mary
Crowley, Susie (2)
Curnin, Lucy
Campbell, Emma M.
Davidson, Mrs. J. E.
Denermeyer, Mrs E
Dickey, Mrs. Lou
Duram, Mrs Anna
Dawson, Mary (2)
Dodson, Martha
Dye, Miss Charity
Ellars, Jessie
Edwards, Beatrice
Eastman, Minnie
Floyd, Mrs. B.
Fuller, Mrs. Mary
Foster, Edmonia
Gilman, Mrs. F. S.
Gould, Mrs. J. S.
Gregory, Mrs. W. J. (2
Goudy, Mary
Greece, Charlotte
Gunnell, Seddie
Halcomb, Mrs. V. E.
Hall, Mrs. George
Hawks, Mrs. D.
Hawes, Mrs. Thos. A.
Henry, Mrs. James
Hilton, Mrs. C. C.
Hammond, Mrs. Mary
Hogan, Mrs. Maggie
Hogan, Mrs. Kate
Homfeld, Mrs. Mary
Hull, Mrs. F. W.
Hawks, Mary
Hellon, Kitty
Higby, Kittie D
Hammock, Emma
Holloway, Nellie
Hulbard, Anna F.
Howe, Mamie
Iles, Mrs. Geo.
Jones, Mrs. A. F.
Johnson, Mrs. J. H.
Johnson, Mrs. Ella F.
Kemp, Mrs. John M.
Kamm, Lou
Lushy, Mrs. C. C
Loomis, Mrs G A.
Livengood, Mrs. G. W
Lee, Mrs. W. H.
Lang, Mrs. W. D.
Merrill, Mrs. Albert
Martin, Mrs. Geo. P.
Morrow, Mrs. R. M.
Miller, Rosa
Merritt, Ella (2)
Meserve, Edna
McBeth, Mrs. A. W.
McHary, Fannie
McKinley, Mary
McMillian, May
McWilliams, Emma
Noyes, Vera
Nolb, Celia
O'Connor, Lou
Older, Mrs. E. B.
Parker, Jennie
Parker, Mary L.
Pearey, Mrs. J.
Parker, Mrs. Mary
Phelps, Mrs. Belle
Pitner, Mrs. T J.
Poundstone, Mrs. Lizzie
Pratt, Mrs. Mary
Price, Mrs E. O.
Robinson, Mrs C. F.
Robertson, Mrs. Bell
Ryan, Mrs. John
Riley, Mrs. M.
Richards, Mrs. W. T.
Richards, Mrs. D. T.
Reed, Mrs. H. F.
Russell, Mrs. H. C.
Russell, Mrs. Dr. J. E
Robinson, Amelia
Reeves, Zena M
Rings, Mollie F.
Rice, Nettie J.
Runquist, Kristina
Ryan, Jennie
Roberts, Mary S.
Scholey, Mrs. M. B.
Shute, Mrs. J. M.
Short, Mrs. Cora
Stinson, Mrs Maggie
Sherner, Mrs. P. A.
Smith, Mrs. Annie J.
Smith, Mrs. F. C.
Stewart, Mrs C. A.
Schellont, Nannie
Schneider, Barbara
Thomas, Mrs. Irene
Thirsell, Alice P.
Taylor, Ella (2)
West, Mrs. G. G.
Vanderford, Sadie (2)
Winters, Mrs. M. J.
Walsh, Mrs. James B.
Williams, Mrs. Ida F.
Williamson, Mrs. R. J
Wendleur, Mrs. G. P
Wilson, F. H.
Whitenack, Mrs. Jennio
Waldom, Mrs. Ella
Waters, Dora
Wilson, Mrs. Annie
Williamson, Mamie
Wiley, Bertha
Wright, Louis
Young, Millie

FOREIGN.

Hurd, Allie Louise
Lotvenburg, Mrs. J. K

RETURNED FROM D. L. O.

Whitehead, J. R. Jr.
Sweet, W. Nelson
Stiblwell, M. N.

To obtain any of these letters the applicant must call for "advertised" letters and give the date of this list. If not called for within two weeks they will be sent to the dead letter office.

H. A. FERGUSON, P. M.

G.O. Taylor Whiskies retained by the weakest stomachs

The U. S. Gov't Reports show Royal Baking Powder superior to all others.

G. O. TAYLOR WHISKIES
QUALITY NEVER VARIES.
First Sold May, 1873.
BOTTLED MEDICINALLY PURE.
For MEDICAL PRACTITIONERS' PRESCRIPTIONS
Sold by Licensed Dealers
EVERYWHERE.
REJECT SUBSTITUTES.
GENUINE has our FIRM NAME on FACE and NECK LABEL.

PENNYROYAL PILLS
Original and Only Genuine. SAFE. Always reliable. Ladies ask Druggist for Chi-ches-ter S Pennyroyal Pills in Red and Gold metallic boxes, sealed with Blue Ribbon. Take no other. Refuse dangerous Substitutions and Imitations. At Druggists, or 4d. in stamps for particulars, testimonials and "Relief for Ladies," in letter, by return Mail. 10,000 Testimonials. Name Paper. Chichester Chemical Co. Madison Square, Phila., Pa.

A CUP OF ... TEA AT NIGHT
MOVES THE BOWELS IN THE MORNING
SOLD BY
SMITH & WELLING.

Sunshine,
Canon,
Rouse,
Franceville,
Anthracite.
WM. LENNOX,
106 E. Pike's Peak Ave,
Telephone 89 and 157.

If you have business or shopping to do in Denver, try the new train on the Gulf road. The time going and returning is just right. Office 14 Pike's Peak ave.

$2.00
Insures your wheel for first year in the
American Wheelman's Protective Association.
$1.00 for each succeeding year.
JEANNE & ALLING, Agents.
126 Pike's Peak Ave.

PROSPECT LAKE.
Boating, Bathing & Fishing.
THE STEAM LAUNCH
"CHICAGO"
Is Now Running Every Afternoon
10 cents a ride. Children under 10 years of age 5 cents.
Lake One Mile East of Town.

DENVER DIRECTORY OF RELIABLE ADVERTISERS
We recommend the following advertisers as being perfectly reliable. Mail orders receive careful attention. Get their prices before buying elsewhere, and when in Denver call on them.

ADVERTISING
Placed in any Newspaper or Street Car in the U. S. or Canada. Lowest Prices.
THE JAS. A. TEDFORD Advertising Co
711 to 714 Ernest & Cranmer Bldg.

ASTHMA. CATARRH,
Bronchitis, Hay Fever and all Throat and Lung troubles cured by mail.
DR. D. DAVIDSON, 201 Peoples Bank Blg
Invalid London Hospital Treatment Unit.

FURNITURE
Of every description, all grades.
Newest styles and invariably correct prices
JAS. G. KILPATRICK, 1033 California.
Catalogue sent on application.

PIANOS SOLD ON EASY PAYMENTS
and all else in Colorado. The Best and Most Popular Ware-rooms in the West
Ane Montelius Piano Co., 517-519 16th St
Write for Prices and Terms (New Style—)

Newest And Cleanest Stock Of Fine And Medium Grade
Furniture
IN DENVER.
New Fresh New Stock. Prices at least 25 per cent. lower than any dealer. No old goods to unload. No charge for packing.
THE
Morgan-Chittenden FURNITURE CO.
1613-1619 WELTON ST., DENVER.
Don't Forget the Number.

TAKE NOTICE.
THE GLOBE MARKET
No. 3 E. Huerfano St.
Handles only the best of Fresh and Salt Meats and Poultry.
Orders Promptly Delivered.
Tel. 149. Weathers & Carroll, Props.

Notice.

The annual meeting of the stockholders of The Mohican Gold Mining company for the election of directors, and the transaction of such other business as may properly come before the meeting, will be held at the office of the company in Colorado Springs, Colorado, on Monday, August 19th, 1895, at 3 o'clock p. m. Books for the transfer of stock will close August 9th and open three days after final adjournment of the meeting.

JOHN S. HUNT, Secretary.

Annual Meeting of the Stockholders of the El Paso Electric Company.

Notice is hereby given to the stockholders of The El Paso Electric Company that a meeting of said stockholders will be held at the office of the company in the city of Colorado Springs, Colorado, on Monday, the 12th day of August, 1895, at 4 o'clock p. m., for the purpose of electing officers of said company and also for the transaction of such other business as may properly come before said meeting.

O. L. GODDARD, Sec'y.

MANITOU ADVERTISEMENTS.

THE CLIFF HOUSE,
Manitou Springs, Colo.
Superior in Location!
166 Guest Chambers, single or en suite, with or without bath.
Rates, $3.00 to $4.00 per day. $15 to $21 per week.
E. E. NICHOLS, Proprietor. E. E. NICHOLS, Jr., Manager.

Barker Hotel C. W. Barker Proprietor.
Manitou Springs, Colorado.
Opposite the Celebrated Shoneshone Soda Springs and Bath House.
Ample Accommodations for 300 Guests.
Elegantly Furnished. Electric Lights throughout. In point of location, nearness to the Springs and Mineral Bath House, THE BARKER is the superior of any Hotel in Manitou. Only Hotel with Passenger Elevator. All Modern Appliances. Rates, per day, $3.00 and $4.00.

St. Elmo Hotel AMERICAN & EUROPEAN PLAN.
MANITOU, COLO.
Near Corner of Ruxton and Manitou avenues, leading to the Soda and Iron Springs, Cog Depot, Grand Caverns. Most centrally located in the city.
Well-Ventilated, Sunny Rooms and Board, $7 to $14 per week.

HOTEL NEWLY FURNISHED AND UNDER NEW MANAGEMENT.
Midway between Soda and Iron Springs. Under New Management.
HOTEL RUXTON,
J. L. Peterson, Propr. OPEN ALL YEAR.
Rates, $2, $2.50 and $3 per day. $12, $15 and $18 per week.
Remodeled, papered, painted. Steam Heat. Electric Lights and Call Bells. New Plumbing Carpets, Bedding, Iron Beds. New and larger kitchen and Furnishings. Everything first-class.
MANITOU, COLO.

View Photographs in all Sizes. Colored and Plain. Official Photographer M. & P. P. Ry. Largest and Finest Stock of Minerals in the State.
J. C. HENRICHSEN,
COLLECTOR AND DEALER IN
Fine Mineral Specimens
Lapidary Works. All Kinds of Specimens Cut and Polished.
FURS AND NATIVE JEWELRY.
OLD IRON SPRINGS PAVILION. MANITOU, COLO.

Directly Opposite Bath House and Soda Springs. Best Location in Manitou.
THE NORRIS HOUSE,
FEARNS & GRAY, Proprietors.
RATES, $1.00 PER DAY.
Special Rates to Families.
Table Board by the Day or Week. Enlarged and Newly Furnished. Lighted by Electricity.
Manitou Ave., Manitou.

THE MANSIONS & MANITOU HOUSE
At Manitou Springs.
Can accommodate 150 people.
Have Large and Comfortable Rooms,
Beautiful and Extensive Grounds (30 acres).
BOTH STRICTLY FIRST-CLASS.

The Manitou House Makes VERY LOW RATES to Families and by the Week.
GEO. M. WALKER, Proprietor.

All Kinds of Repairing Promptly Done.
H. T. O'BRIEN,
WHOLESALE AND RETAIL
Harness & Trunk Factory
A Large Assortment of
MEXICAN STAMPED GOODS.
(Any designs made to order.)
Telephone 75 No. 18 S. Tejon Street.

MATT. CONWAY HAS RECEIVED
A Large and Fine Line of Shoes
And is now making Great Bargains. He can suit everybody.
MATT. CONWAY - 19 East Pike's Peak Ave.

Make Your "Wants" Known in These Columns. Double the Circulation of all Other City Papers Combined.

Classified Advertisements.

Two Cents a Line. Each Insertion.
Ten Cents per Line per Week.
All Small Advertisements Must be Paid For in Advance.

WANTED

At Pioneer Agency, established Nov. 1, 1887, male and female help, for various kinds of employment, at best of wages.

For Sale, Trade or Rent, property of every description at prices and terms to suit the health of everybody's pocketbook.

A. N. PEALE & CO.
Employment and Real Estate Agent, 104 South Tejon street.

WANTED

At the W. C. T. U. Woman's Home and Employment Bureau, 103 N. Tejon street. Situations for all kinds of Hotel and Domestic help.

Work by the day or hour furnished on short notice.

Pleasant rooms with board. Reduced rates to working women.

Table board to the general public.

WANTED.

WANTED Horses to pasture, $1 per month. 10,000 acres, 1 mile from town. J. W. Carmack, 737 E. Cache la Poudre st.

WANTED Boarders. Should you like board outside of the city, try Brookside, 3½ miles out on Cheyenne road, near Broadmoor Casino. Mrs. I. C. Holmes.

WANTED Everybody to learn to ride a bicycle. We will teach you. Wahl Bros., Columbia agents, 127 N. Tejon st.

WANTED Young man to work around yard. Call at room 9, Gazette office.

WANTED A young man in poor health would like an easy position on a ranch immediately. 214 S. Cascade.

WANTED—Lady's ticket to Kansas City. Address Ticket, Gazette.

WANTED A lady's bicycle, 26 or 28 inch, not more than 24 pounds. A. B. C Gazette.

WANTED—To trade Encyclopedia Britannica for good mining stock. Address Stock, Gazette.

WANTED—Your orders for fall and winter clothing by A. F. Broege, the tailor. Suits to order from $15 upwards; overcoats $15; trousers $4 50 and upwards; full dress suits $30 and upwards; Tuxedo suits $25 and upwards; Clergymen's frock and dress suits at low prices. A. F. Broge, room 7 Midland block.

WANTED 3 furnished rooms for housekeeping. Address E F., Gazette.

WANTED Any time before Sept. 1st, permanent place with two rooms and board by family of three with private family. Address P. O. Box 673. References exchanged.

WANTED To buy a modern 5 or 6 room cottage. Address price and particulars, Kern, Gazette office.

WANTED Single buggy or road wagon in good condition, cheap for cash. 1502 Lincoln ave., cor. 8th.

WANTED By colored girl, position as second girl or chamber maid, good city references. 1228 N. Wahsatch.

WANTED Sept 1st, by a desirable tenant, a neat, clean one-story cottage for six months or longer, north of Pike's Peak ave., partially furnished, containing kitchen, bath and two or three other rooms with electric lights. State address and rent. Housekeeping apartments, cottages out of repair and high rents not wanted. R. S., Gazette.

WANTED Prof. Ben Laska, the palmist, 12½ E. Pike's Peak.

WANTED By Sept. 1 a furnished house of 5 or 6 rooms, bath, hot and cold water, north part, close in. Address House, Gazette.

WANTED Lady wants to purchase ticket or return coupon either to Pittsburg, Philadelphia or New York. Address P. O Box 914.

WANTED On or before Sept 1st, a 5 or 6 room unfurnished house, close in. Address Dr. B. B Grover, city.

WANTED A few more pupils in private class. Call at 31 W. Bijou. Prof. J. B. Walton.

WANTED To buy sound gentle family horse one safe for children to handle. Weight about 1100. Call on Expressman Thomas, front of 116 E. Pike's Peak avenue.

WANTED—Sept. 1st, one or two rooms and bath, unfurnished except as to carpets, curtains and a few minor articles, by a gentleman alone (not an invalid) for six months or longer. Give address and terms including care, heat and electric lights. Prefer to be only lodger in a private family. May wish breakfast arrangement. N. M., Gazette.

WANTED—A girl to do general housework. Must be a good cook. Apply forenoons to 228 N. Tejon.

WANTED Position as stenographer by a young lady, good references. Address "Stenographer," Gazette.

WANTED Parties with properties for rent or for sale and with mining stock for sale, to list same with J. W. Miller & Co., real estate, loan and mining brokers, No. 111 E Kiowa.

WANTED An expert bicycle repairer wants position in Colorado Springs. Address G 1, this office.

WANTED To borrow $10,000 for 10 years on property worth $21,000. Apply to Edward Ferris, 104 Pike's Peak ave.

WANTED 4 boarders at Rock Ledge Ranch near Garden of the Gods, $5 per week. Horse and phaeton to rent. Box 700, city.

WANTED A few more nice horses to pasture where they will have good feed, good fences; pure spring water, wet spongy ground which is very beneficial for their feet, nearness to the city and with good attention. Address G. G. McKune box 511, Colorado Springs.

WANTED A first-class cook, colored preferred. Call at "Woodside" this morning. Pike's Peak ave. and Weber st.

WANTED A young girl to assist in house work. Call at 728 E. Kiowa st.

WANTED To exchange stock of merchandise for property in Colo. Springs. For particulars enquire 104 S. Tejon.

WANTED Housekeepers to know that the Elite Laundry does flat work, such as bed and table linen, from 35 cents to 50 cents per dozen. 117 N. Tejon st.

WANTED—To exchange room and board for a good driving horse. Apply at 119 St. Vrain.

WANTED Pictures to frame at actual cost to close out my business. C. M. Brown, 23 N. Tejon.

WANTED—Dressmaking and plain sewing, $1.25 per day. Mae Morse, 829 N. El Paso street.

WANTED Railroad tickets. We buy, sell and exchange railroad tickets for all points. F. H. Woomer & Co., 106 E. Pike's Peak avenue.

WANTED To sell you railroad tickets at cut rates at Munson's, 10 Pike's Peak ave. near the Antlers hotel. Telephone No. 172.

WANTED All kinds of repairs to fix [illegible] tiles and chimneys. Twelve years [illegible] C. [illegible] 20 E Kiowa.

WANTED—3 second hand winchester rifles and one shot gun. Call before Tuesday noon at 1101 Colorado ave.

WANTED—To trade for first class 2-seated coupe rig; will exchange furniture, marble statione y or fine oil paintings. Call at 24 E. Kiowa st.

WANTED—Work by day or hour. Address 412 E. Platte ave.

WANTED—Family sewing; apply W. C. T. U. Home, 103 N. Tejon St. L. E. Farrar.

WANTED—To exchange for Mollie Gibson stock one of the best resident lots in Cahn's addition. Call on Charles Smith, City Clerk.

WANTED—To do surface development work at Cripple Creek or Victor, at a very small amount of expense to the owner. Address M. & D., Gazette.

WANTED—A girl for general housework; apply at 376 Manitou ave., Manitou.

WANTED—To buy a few good burros. Address B. X., Gazette.

WANTED—At once an experienced cook. 220 N. Cascade.

WANTED—Boarders at the Lorain Ranch, near Colorado Springs, in the pine woods. $7 per week. Saddle horses, fresh milk, etc. Address P. O. box 167.

WANTED—Two bright young men for city or country canvassing. 127 E. Huerfano.

FOR SALE.

FOR SALE—Good fresh cow. Address E. H., Gazette office.

FOR SALE A good 6 year old surrey horse. Call at 327 N. Tejon.

FOR SALE—Fine riding or driving pony, also road cart and harness. Enquire 522 W. Pike's Peak Ave.

FOR SALE—Two new cottages, furniture included, cheap for cash 402-406 E. Columbia.

FOR SALE—A bargain. Restaurant and lunch counter doing a good business. Inquire room 50, Bank building.

FOR SALE—Or exchange. A Utica Standard Hot Air furnace, No. 25, apparently as good as new. A smaller furnace is desired. Address or call at 2?? N. Wahsatch.

FOR SALE—First class dairy, ¼ mile north of Colorado City. 40 good milk cows. Address Box 5, Manitou, Colo.

FOR SALE—Second hand solid tire safety bicycle, $10. J. P. L., this office.

FOR SALE Farm of 160 acres all under ditch 1 mile from growing town, $450, worth $1900. The Colorado Loan and Mortgage Co., Bank Building.

FOR SALE—Bakery, choice down town location, clearing $10 a day now. Owing to ill health of owner will sell for $800. The good will alone is worth this amount. The Morath Investment Co., 4 S. Tejon.

FOR SALE Or exchange. Hotel, sample room and livery business in a prosperous, growing town on the western slope, terminus of railroad. Doing splendid business and making a net profit of $2,000 to $2,500 annually. Price $4,000. Would take $1000 to $1500 cash, $2000 to $2500 in improved Colo. Springs property and balance on time. A rare opportunity to engage in a profitable, established business. The Morath Investment Co., 4 S. Tejon.

FOR SALE Restaurant, net profits now $10 to $15 daily. Fine location. Good reason for selling. Price $1050. Call early for particulars. The Morath Investment Co., 4 South Tejon st.

FOR SALE Light manufacturing business. Price $500. Making $100 a month now and owner too busy in other lines to look after it. The Morath Investment Co., 4 S. Tejon St.

FOR SALE—Young city broke mare, buggy and harness. Call at Buckeye barn.

FOR SALE—Household furniture including a good range at private sale. 516 E. Huerfano.

FOR SALE One of the best paying restaurants in the city together with six furnished rooms at a bargain. J. W. Miller & Co.

FOR SALE One surrey and 2 end spring buggies. F. H. Metz, 8 Pike's Peak ave., saddle, harness, trunk and valise dealer.

FOR SALE Or trade an imported hackney stallion, good driver, double or single and warranted sound. 104 E. San Miguel st.

FOR SALE—Handsome canopy top surrey, pole, shafts and brake, also pair of chestnut cobs, both good single drivers, with first-class harness. 104 E San Maguel st.

FOR SALE 4-room brick house, lot 25x150, good shape. Price $900. Terms $100 cash, balance in monthly payments of $20 per month. Reed Bros.

FOR SALE Please list your "for sale" properties and mining stock with J. W. Miller & Co., real estate, loan and mining brokers, No. 111 E. Kiowa.

FOR SALE Good 7 room house, barn, good lawn, etc., on Nevada ave., price $3,400. Terms, mortgage $1500 due in two years at 8 per cent., balance $300 cash and $50 per month. Present owner will lease the house for one year at $25 per month. Reed Bros.

FOR SALE—A dining room extension table in first-class order. Address P. O. Box 415.

FOR SALE A horse, harness and Joubert & White buckboard, all in good condition, at 330 S. Nevada.

FOR SALE A well established hay, grain and feed business. Owner going into another enterprise. Address P. O. Box 150, Colorado Springs, Colo.

FOR SALE A good dray line for sale. Contracts ahead amounting to $500. Owner must leave the state. For particulars apply to W. H Bacon, 112 E. Pike's Peak avenue.

FOR SALE—7-room modern house, barn and lot 7 0 block, N. Nevada ave. Also good family horse. Enquire room 24 Bank building.

FOR SALE Cheap, a good surrey and end spring buggy. 8 Pike's Peak ave.

FOR SALE—Restaurant in Manitou. Box 253

FOR SALE 6 room house, a bargain if sold at once. 31 Franklin st.

FOR SALE—A first-class paying business. Investment is about $1000, paying daily $10 to $15. Good reasons for selling. Address P. O. Box 453.

FOR SALE—Bargains in New York City property: eleven room frame dwelling, $3,500; adjoining lot, $4000; lots in 24th ward $700 to $1500. Would trade for Colorado Springs or Denver property. A. Mermillod, 20 E. Kiowa.

FOR SALE Cheap, first-class business doing from $300 to $1000 per month. Big profit; $1200 buys it. Address P. O box 3?0.

FOR SALE—Millinery stock and fixtures in good condition: well established trade; owner compelled to go east. Will sell at a sacrifice. Address E. M., care Gazette.

FOR SALE Railroad tickets at cut rates. F. H. Woomer & Co., 106 E. Pike's Peak ave. Only members of the Guarantee Ticket Broker's Association in the city.

FOR SALE Railway tickets at cut rates for the next few days at Munson's office, 10 Pike's Peak ave. Telephone No. 172.

FOR SALE English saddle, bridle, laprobe, halter, neck strap and horse blanket. Midway Stable.

FOR SALE—Small equity in an [illegible] side piece of property. F. T. Ma[illegible].

TO RENT.

TO RENT—Newly furnished rooms with board 18 W. Kiowa st., one door from Cascade ave. Table boarders desired. Mrs. Harrison.

TO RENT—Newly furnished rooms, all conveniences. 317 St. Vrain.

TO RENT—A furnished room at 104 North Wahsatch.

TO RENT—Most desirable rooms; special terms to gentlemen expecting to remain all winter. 225 E Willamette.

TO RENT—3 furnished rooms for housekeeping, with bath. 649 N. Wahsatch ave.

TO RENT—120 acre ranch, 10 room house, 50 acres in corn, large barn and corrals, nine miles from town. C. H. Hancock, 610 Colorado ave., city.

TO RENT—Very reasonably, 2 rooms for housekeeping, nice location on car line. Address Mrs. K., Gazette.

TO RENT 4 nicely furnished rooms for light housekeeping centrally located. J. W. Miller & Co.

TO RENT—Furnished one large front room, bay window, private entrance. 665 North Wahsatch ave., one door from Dale st.

TO RENT—Furnished, all or part of a 5-room cottage. 412 E. Platte ave.

TO RENT—Nicely furnished front room, $6 00 per month. 418 S. Weber st.

TO RENT—Pleasant furnished front room, bath and gas. 219 E. Bijou.

TO RENT—Parties having property "for rent" please list with J. W. Miller & Co., real estate, loan and mining brokers, No. 111 E. Kiowa.

TO RENT—Rooms with bath and board, 528 N Weber.

TO RENT—Furnished rooms in various parts of city. Call and get description of H. H. Scarr, room 7, Nichols block.

TO RENT 3 connected rooms furnished for light housekeeping. Open fire places, oak floors, use of bath room, south and west exposure. 805 N. Cascade.

TO RENT—Pleasant sunny rooms, single and en suite, 213 E. Willamette ave., adjoining Miss Pritchard's boarding house.

TO RENT—Pleasant sunny rooms in newly furnished house. 1?5 N. Weber.

TO RENT—Furnished, five room cottage at Green Mt. Falls. Enquire J. G. Garland, Cascade Canon, Colo.

TO RENT—A nice large room furnished or unfurnished, southwest corner Kiowa and Oak sts. Entrance on Oak.

TO RENT—Rooms with board, at the Woodside. 3 N. Weber. Mrs. M. W. Nertney.

TO RENT—Furnished, for the season or by the year, a first-class residence containing 14 rooms, also commodious bath room and 3 piazzas, with all modern improvements. The first two stories are of stone, the rest shingle. Commands superb view of Pike's Peak, Garden of the Gods and the valley of Manitou. Water supply from main. Furniture new. Everything in thorough repair. Close to electric car line. For particulars apply to John E. Lundstrom, Gazette Building, Colorado Springs.

TO RENT—Furnished tent or front room with use of bath. 615 N. Cascade.

TO RENT—Pianos, organs and sewing machines, at Aiken's Music store on Pike's Peak ave.

TO RENT—Pianos, organs and sewing machines. Hext & Williams', 21 N. Tejon st.

TO RENT—Adjoining the city on the north, 1000 acres, good house, eight rooms, water, shade, etc. Chas. L. Tutt, 14 Pike's Peak ave.

TO LOAN.

TO LOAN $15,000 in sums to suit, on first-class security only, at 6 and 7 per cent. H. V. Wandell, stocks and investments, 112 E. Pike's Peak ave.

TO LOAN—The following sums on improved real estate: $160, $1500 and $3000. Apply to Edward Ferris, 104 Pike's Peak ave.

MONEY TO LOAN Colorado College Endowment Fund in any sums at low rates. Enquire of Geo. H. Parsons, room 9, Gazette Building.

MONEY TO LOAN in amounts of $200 to $1000 at low rates. Seven choice lots for sale, $300 to $350 will buy lots worth double the price. Owner must sell. J. F. Maybury, 4 Gazette building.

MONEY TO LOAN—Any amount, at low rates in sums to suit borrowers on real estate, approved mining stocks or any good security. Lindley and Fitzpatrick, brokers, 19 and 20 Bank block.

TO LOAN—Eastern money at low rates on inside improved only. Special sums $4000, $3000, $2000, $1100, $500. If you can use money, send description of property and amount desired to Box 657, city.

MISCELLANEOUS.

PROF. BEN LASKA, the palmist, will reveal your present, past and write you out a chart for the future. 12½ Pike's Peak avenue. Charges small.

WILL go out washing by the day or do bundle work at home. 116 Walnut st., west side.

ROOM and board $4 50; day board $3 50. 319 S. Nevada.

SWEET pea and pansy blossoms 5c per dozen. Other flowers cheap. 313 E. Cimarron.

A NO. 1 board and good room, $4 50 per week in company of three or more, $4.00. 529 E Pike's Peak Ave.

FOR Gravel Roofing and roof painting go to C. P. Fesick, 313 S. Wahsatch ave.

DR. J. M. RITCHIE, the clairvoyant and the only independent slate writing medium in this part of the country that answers sealed messages while entranced, gives advice on all matters of importance, such as business, love affairs, marriage, divorces, lawsuits, mines, etc. Locates lost or stolen property, reunites the separated, brings speedy marriages, removes trouble, evil influences and bad luck of all kinds. If you find with all your nature's gifts you cannot succeed, go at once to this wonderful medium and find out the cause of your bad luck. Remember you are told all you wish to know and no questions are asked, nor do you pay a cent unless you are satisfied, that is after the sitting is over. Is not this honest? Do not delay, but go at once and see this wonderful medium. If you are going to see a medium why not see one of the greatest on earth? Parlors, 118 N. Tejon st. Hours, 9 to 12 m. and 1 to 5 p. m., evenings by appointment. Parties out of town enclose a stamp for advice, but do not ask any questions.

FREE FREE, FREE test to all. I am no fortune teller. I am Dr. Ritchie, one of Boston's greatest mediums. I am a spiritualist medium. I guarantee to give satisfaction or no fee. Come and see me; it costs you nothing if I cannot give you proof positive of spirit return. Read Wm. T. Stead, the famous English journalist's opinion on Spiritualism in Sunday's issue of the Colorado Springs Gazette, and then come and see me and have a talk. Parties out of town enclose a stamp for reply. Ask no questions. Spiritualists and unbelievers cordially invited. Parlors 118 N. Tejon st. Hours 9 to 5. Sundays included.

EASTHOLM Cascade canon, private boarding, moderate rates; take the Colorado Midland Railway.

FOUND.

FOUND—Black pocket book containing money order payable to Marta B. Cooley, and other articles. Owner can have same by calling at 9?? E. Kiowa st.

BUSINESS CHANCES.

BUSINESS CHANCE—Second-hand store on Huerfano st., that will invoice about $500. Reed Bros.

BUSINESS CHANCE—Undertaking business, consisting of stock, good funeral car and fine team, etc., will cost from $30.0 to $3000. Reed Bros.

BUSINESS CHANCE—Lime kiln and lime business, leases and all necessary machinery to run the business. Price $5.00, ½ cash and balance on time. Reed Bros.

BUSINESS CHANCE—Cigar store. Will invoice about $2000; doing a first-class business. Reed Bros.

BUSINESS CHANCE—A boot and shoe business in good location and doing a good business, and anyone wanting to get into a good business will do well to look into this. Reed Bros.

TO TRADE.

TO EXCHANGE—For Colorado Springs property a beautiful ten room house in San Diego Cala., one block from electric cars, lot 100x135, beautiful palms, pepper and rubber trees, apricots, peach, plum, fig, nectarine, guavas and grapes. All kinds of flowers, cyprus hedge, trellis of roses fine lawn, etc. Photograph can be seen at the Alta Vista.

LOST.

LOST—Navy blue belt with sterling silver buckle, between Manitou and Colorado Springs; return to Woodside and receive reward.

LOST—Gold band ring, scalloped on edge. Return to this office and get reward.

LOST—Near Santa Fe depot silk umbrella. Silver on handle engraved "F. M. Smith, Colo. Springs." Return to Dr. M. H. Smith, 118 E. Kiowa st. and receive reward.

LOST—A pair of linen cuffs with gold buttons. Finder leave at 108 S. Tejon and receive reward.

LOST—A gold compass on small piece of watch chain. Finder please return to W. Q. Judge at Alta Vista hotel and receive reward.

LOST—Between Camp Harding and Santa Fe bridge, E. Kiowa st., a silver belt buckle inscribed with monogram V. M. F. Finder return to 103 N. Tejon and receive reward.

LOST—Lady's black silk parasol trimmed with lace, ebony handle, lost from a phaeton while driving in the city. Return to First Nat. bank and receive reward.

LOST—Friday afternoon between Coburn library and Nevada st., a small gold watch. Finder please leave with the librarian or at 615 E. Nevada st.

LOST Small ornamented black fan valued as keepsake. Reward if left at Chamber of Commerce.

LOST—Between Colorado Springs and Colorado City a blue and white Navajo blanket. Return to 222 N. Cascade and receive reward.

LOST—A twenty dollar bill ($20) some where between Yampa and S. Park or Tejon and Viaduct. Return to 929 N. Wahsatch and receive reward.

LOST Or stolen, certified check 499 for 10 0 shares of Nugget Mining and Milling company stock, made out to C. E. Titus. Buyers are warned against handling this stock.

STRAYED.

STRAYED From Brookside farm on the Cheyenne road on July 15, a small dark bay stallion, two white hind feet, about 15 years old weight about 850. Any information leading to his recovery will be suitably rewarded. P. O. Box 2873, Colorado Springs, I. C. Hol[illegible]

MRS. C. J. MEYER,

the Well-known [illegible] and Business [illegible]

will give positive proof of [illegible] by Psychometric Readings of [illegible] the truth of her wonderful power [illegible] with the past, present and future. All who wish to consult a reliable and truthful [illegible] should not fail to give this gifted lady a call at 124 E. Pike's Peak ave.

[illegible]

FLOWERS.

Cut fresh and out in price.

Roses 50c and $1.00 per doz. Carnations [illegible] per doz. Sweet Peas 2 doz for [illegible], and other flowers in proportion. Will be found at

WILLIAM CLARK'S.

It Will Pay You . .

TO BUY OF

W. O. JOHNSTON,

AGENT FOR

The Rinford Coal Co.

we carry a full line of [illegible] and aim to give the very [illegible].

12½ S. Tejon St. Phone 40.

LINUS E. SHERMAN

United States Land and Pension Attorney

Will practise before any Land Office and the Pension Department. [illegible] Contests and difficult cases a specialty.

Insurance,

Loans and

Real Estate.

Mineral Patents procured in the [illegible] possible time. Adverses filed. Mineral surveys obtained, and all kinds of work [illegible] connected with mineral claims.

COLORADO REAL ESTATE EXCHANGE.

109 E. Huerfano Street.

LINUS E. SHERMAN.

PIANOS.

Weber, [illegible],

Wheelock, [illegible]

For Sale upon easy terms or for rent.

The H. D. Smith Music Co.

[illegible]

1879 | Edward Ferris | 104 PIKE'S PEAK AVE. Old-Established Loan and Investment Co | 1895

Houses for Rent — Properties for Sale

Look at the Following Bargains.

The best corner on Cascade avenue this side of Boulder. 125 on Cascade by 190 feet deep.
ONE 8-room house on North Cascade, nearly new, all modern conveniences, for sale or rent.
ONE 10 room house, East Monument, all modern conveniences.
ONE extra fine 10-room house on East Willamette, very desirable location, fronts south, corner lot, nice grounds in beautiful order, steam heat, electric lights, baths, all conveniences.
All of the above are really bargains, and for sale on easy terms.

AGENT FOR LOTS IN CAHN'S ADD'NS.

1879 | EDWARD FERRIS, 104 P. P. Av. | 1895

Cool for Summer.....

A NICE straw matting on the floor is just the thing for summer. We have several nice patterns. We have received several Fall patterns of carpets and art squares, and prices are lower than ever. Two second-hand show cases for sale.

110 South Tejon. JOHN T. CLOUGH.

REED BROTHERS

Dealers in

Real Estate

AND Mines......

Telephone 207. 28 S. Tejon St.

Shoes. Shoes.

FOR THE LATEST STYLES IN

LADIES' AND MEN'S TAN AND BLACK SHOES

OR ANYTHING IN SHOES, CALL AT

P. A. McCURDY,

15 & 105 S. Tejon St.

1895 FURNITURE. 1895 FURNITURE.

The Largest

Salesroom in the City.

The Latest

Patterns of Furniture Made.

The Lowest

Prices Ever Heard of

Are all found at 120 S. Tejon St.

JOHN LENNOX.

Miss Franziska Kekow,

Portrait Artist,

who studied in the Royal Academy in Berlin, Germany, has opened a studio in Room 51 Bank Building. [illegible] are invited to call and examine her work. [illegible] given in Oil, Pastel, Water Color and Crayon Portraits, Landscape and flowers. All [illegible]

The Colorado Springs Academy for Boys.

Founded by REV. W. H. W. BOYLE.

Thorough instruction. Methods adapted to the individuality of each pupil. Prepares for college or business. Fall term begins Sept. 17, 1895. For descriptive circular apply to

J. B. WALTON, Principal,
[illegible]

THE GAZETTE.

Published Daily Except Monday.

SUBSCRIPTION RATES.

DAILY—IN ADVANCE.
Per annum .....$6.00 | Three months ...$1.50
Six months ..... 3.00 | One month 60

WEEKLY—IN ADVANCE.
Per annum .....$1.25 | Three months ...$ 50
Six months ..... 75 |

ADVERTISING.
Rates made known on application to the office.

No claims are allowed against employees of The Gazette to offset any of our accounts.

All advertisements for The Weekly Gazette must be handed in not later than Monday noon.

WILLIAM ALEXANDER-PLATT, Editor and Publisher.
B. N. FRANCIS, Business Manager.
H. S ROGERS, City Editor.
CLARENCE A. LYMAN, Telegraph Editor.
J. O McCRACKEN, City Editor.

The Editor of The Gazette will not be responsible for the return of manuscript found unavailable.

TELEPHONES:

BUSINESS OFFICE (until 6 p. m.) - 63
EDITORIAL ROOMS (all night) - 215

M'KINLEY AND SILVER.

Some of the newspapers in this State, and among them some that pretend to be Republican have been industriously circulating the idea that Governor McKinley is an advocate of the single gold standard. We find in the Grand Junction News a letter which contains some interesting information on this subject. Here it is.

Denver, Colo., July 29, 1895.

Editor News. Judge Lawrence closes the letter which I send you this week with a reference to Governor McKinley.

In a communication to The News last winter I had occasion to state that Governor McKinley always voted on the silver side of the money question while in Congress. I also referred to a leter from him which had been read to me by a gentleman in this city in which Governor McKinley predicted the battle cry of the Republicans in '96.

The gentleman who holds the letter—Gen. J. C. Kennedy has kindly given me permission to quote the words referred to in full. They are as follows.

"Our battle cry in '96 will be Protection to American institutions, to American industries, and to American silver."

This is not in the language of our western shibboleth; but when we remember that twenty-four governments of the world charge an import duty on silver, either in the bullion, or coin, or both, we are constrained to believe that Governor McKinley understood the subject when he suggested "protection to American silver."

Governor McKinley may not be the Presidential nominee of the Republican party in '96; but it will do neither us nor our cause any harm to have our prejudices removed.

Very truly yours,
T. C. CLAYTON.

No matter when McKinley put the proposed platform in that form, that is undoubtedly his idea of the duty of the Republican party; and it seems to us that it is a pretty good platform. Protection to American institutions includes the preservation of the honor of our flag abroad—an issue which will enter into the next campaign very prominently; and it includes also the idea of protection to American voters at home—an idea which will cut a good deal of a figure in some of the States. There is no doubt, that whatever may be its exact form. the next national Republican platform will be distinctively American, and that is what we want.

A TARIFF COMMISSION LEAGUE.

Another organization has been added to the many that have it for their object to take questions of public moment "out of politics" It is the Tariff Commission League, whose purpose it is to place the matter of the revision of tariffs in the hand of a commission composed of salaried experts. That would be a nice thing for the salaried experts, but we do not believe it would give us a better tariff.

As we understand it, the League does not propose to change the constitution of the United States, and delegate the power of levying duties, which now resides in Congress, entirely to the proposed commission The power could not be so delegated without an amendment to the constitution. No matter what the report of the commission might be, it would have to be revised and passed upon by the Congress. Unless there were an understanding on both sides of the House and Senate that the report of the commission should be accepted without change or debate, the presentation of it would inevitably lead to just such a struggle over the report as now takes place over the report of the Committee of Ways and Means, when that is presented. So far as we can see, therefore, the new plan has nothing practical about it, even if we grant that it would be advisable to entrust to a commission the formation of a new tariff or the revision of the old one

But we do not believe it would be advisable to entrust the formation and revision of the tariff to any such body The members of the House of Representatives are competent to make a tariff for the country, and they are elected by their constituents partly for that purpose. We do not think the commission would be apt to be any less partisan, or to make any better tariff than the Ways and Means committee of the House, or the Finance committee of the Senate. They might make a better tariff than the present one, to be sure almost any body of intelligent men could do that—but we are to remember that a majority of the next House is Republican.

The constitutional way of making tariffs is good enough for us.

THE BENEFIT CONCERTS.

It has been a common remark in reference to the Summer School this year that it must be making money because so many people are in attendance This is a natural mistake, but it is a mistake nevertheless The management of the school knew that there was to be a good attendance, and their endeavor has been to get the very best instructors that could be procured. How well they have succeeded in this, everyone who has attended the school is well aware. There have been more instructors than ever before, and owing to the great number of summer visitors this season, many of them have been entertained at the expense of the school, instead of by private families. It is easy to see, therefore, that the expenses of the school have had to be much larger than ever before, and that it is not due to any mismanagement that there is not a good balance in the treasury, but simply to the generous policy of providing the best possible instruction for those who attended the school.

The director and the financial agent of the school have worked hard for its success, and their work has been effective The benefit concerts to be given Thursday and Friday evenings will afford to all those who are interested an opportunity, not only to hear some of the best music that can be rendered, but also to express their appreciation of the services of the men who have done so much for the school and for the advertisement of this city in the most effective way.

A very odd case of sentimental damages had been decided recently in England. It seems that a railway company running into London and establishing a new station at St. John's Wood broke up the home of Jerome K. Jerome. He employed counsel and sued the company for depriving him of a congenial haunt for a man of genius. The case was worked up well. W. S. Gilbert, I. Zangwill, Sydney Grundy, Frankfort Moore and other literary men being produced as expert witnesses to prove that Jerome's house was removed from the hurly-burly of German bands and hand-organs, and singularly well adapted for literary labor, and that such places were not easily found in London. The jury awarded Mr. Jerome a compensation of £200 for what might be considered sentimental damages in being compelled to give up the tenancy of a house where he had absolute privacy. We do not recollect any case of that kind in this country; and some of us might incline to doubt the public benefit that would attend the seclusion of Mr. Jerome K. Jerome in any place where he might be stimulated to literary production.

Two enterprising youngsters up in Green Mountain Falls are getting out a newspaper there that is a credit to the place. It is called the Weekly Boomerang, and the editors and publishers are George Lockhart and Herbert Collbran The conclusion of their salutatory is worth quoting:

"We want it distinctly understood that we are editors of this shebang and we propose to run it to suit ourselves. If we succeed we will not have anybody to divide honors with; if we fail we have only to hunt the oak brush and kick ourselves in silence. We want The Boomerang to be the foremost paper of its kind in America, and we don't propose to hide its light under a coating of sand. We are here to fill a long felt "want"—a want of cash with which to purchase pop corn and other necessities of life. We propose to issue every Saturday and if we don't appear on Saturday, look for the Boomerang Sunday and so on until the journal of always hitting back appears. We don't just exactly know where to end this blamed thing, so we will stop THE EDITORS."

The meeting of the Republican club last evening, though not so large as might have been desired, was beautifully harmonious, and everyone who was there was glad he went. The new officers will doubtless prove capable and efficient, and the club will be an important factor in the work of the coming campaign. There is plenty of work to be done, especially in the way of re-registering delinquent voters. President McAllister had a good training in this sort of work last fall, and his experience will be of value to himself and to the club during the next two months. Secretary Pettingell is a new officer, and an enthusiastic worker The ladies were recognized by the election of Mrs. MacJohnson as second vice-president, and Mr. Frank Loper is an excellent choice for third vice-president, as representing those staunch Republicans, the colored voters. The executive committee will be announced in a few days

Several persons called at the Chamber of Commerce yesterday and stated they would gladly pay for the cutting of the weeds on vacant lots adjacent or near to their residences. This is a capital way to make a complete matter of the weed subjugation while we are about it. While the mowing machine is in operation the cost of cutting over a lot of the average size is a nominal one only. Will not a great many citizens arrange this matter with the weed cutting committee during the next day or two? It would be an insignificant expense to each, while the total result would be one of which every citizen would be proud Hay fever sufferers will likewise bless all whose public spirit takes this very practical form.

That last filibustering expedition to Hawaii appears to be another Associated Press yarn.

There seems to be no doubt that there has been an awful massacre of missionaries somewhere in China. The Chinese government of course "regrets" the occurrence, and promises to hunt out the guilty parties and bring them to justice; but our experience with the ways of oriental diplomacy does not lead us to expect that much will be done. If we are to send missionaries to China, they ought to be protected; and our government ought to join with the others in demanding that efficient guaranties be given for the safety of the lives and the security of the property of foreign citizens in that country.

So far as we can get at the facts in the Omaha muddle, the new police board seems to have the law on its side, and it seems also to be willing to leave its claims to the jurisdiction of the courts. Governor Holcomb seems to want to keep his men in in the same way that Governor Waite wanted to get the other men out in Denver—by the use of force.

We judge from the tone of the Baltimore "Sun-paper," as the inhabitants of that city call their favorite organ, that the prospects of success for the Democratic ticket in this campaign are considered mighty slim. The Sun warned the Maryland Democrats before the convention, that if they allowed Boss Gorman to control that body, the State would probably go Republican; and things look now as if it might have the pleasure of saying "I told you so," about the end of the first week in November.

The Washington correspondent of the Mail and Express has made the ingenious discovery that the decision of Bowler about the sugar bounty is being used as a club by the administration to whip the Louisiana Democrats into line for the single gold standard. "No 'sound money' platform, no bounty," is the administration ultimatum. The exact difference between this particular form of "hold-up" and a bribe of $5,000,000, offered direct out of the United States treasury, will be apparent to skillful casuists

The Washington Star has a force of reporters who exercise more imagination than any similar force in the United States. And we are bound to say that they do it very well. Every day there is at least one of their fairy tales on the first page of that paper, and it is not more than once a week that the tale fails to be really interesting, while they always have the appearance of truth. One of the latest of this choice collection is to the effect that the real title to Trinidad Island, off the coast of Brazil, which the English have just stolen rests in our own government as the residuary legatee of the late Confederacy. The story is that the island was captured by a Confederate cruiser during the year 1863, and was never formally restored to Brazil. By the way, it would pay Mr. Melville E. Stone, of the Associated Press, to hire the entire Star force. They can get up interesting fiction in a much more realistic way than he can, or than any of his "young men in San Francisco or elsewhere" seem able to do.

Un Jeu d'Esprit au Frowine.

A brilliant coup de grace was given the week's festivities of the Cliff house Saturday night by a charmingly arranged and led cotillion tendered the guests by Mr. Ed E. Nichols, Jr., and Miss Nichols (Manitou Journal.

Campaign Literature.

When all the Democratic State conventions shall have been held, the only Republican campaign literature which will be needed for 1896 will be a compilation of all the State platforms, neatly framed in a running treasury statement for two years. If a man can find "where he is at" after studying this production, perhaps he will vote the Democratic ticket, and perhaps he will not. (The Mail and Express.

Sense in This.

"The restoration of silver as money;" "The restoration of the coinage laws in force prior to 1873;" "The restoration of silver to its full monetary privilege;" "The free coinage of gold and silver at 16 to 1." These are the phrases used by Republicans in different parts of the country to define their position on the silver question. When we of the west cease to exact of our friends in the east that they shall shout the shibboleth, we may hope soon to reach mutual grounds on this question. (Ouray Herald.

THE COLORADO SPRINGS CYCLE CO.

107 E. Kiowa St., Hagerman Bldg.

We sell the most desirable and easiest running wheels on earth and their names are

PHOENIX AND SMALLEY

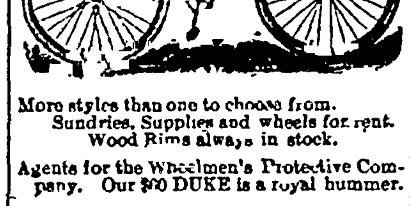

More styles than one to choose from.
Sundries, Supplies and wheels for rent.
Wood Rims always in stock.

Agents for the Wheelmen's Protective Company. Our $80 DUKE is a royal hummer.

Flower Day.

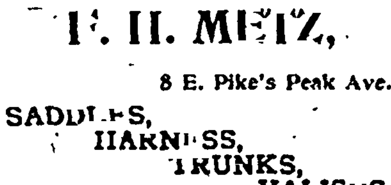

F. H. METZ,

8 E. Pike's Peak Ave.

SADDLES,
HARNESS,
TRUNKS,
VALISES,

And Mexican Leather Work.

Is specially equipped to make a specialty of decorating for Flower Day.

FAIRLEY BROTHERS

IS THE PLACE TO BUY

Steamer Chairs,

Camp Chairs

and Tents

And All Kinds of Camping Supplics.

J. J. HAGERMAN, President. IRVING HOWBERT, Vice President.
J. A. HAYES, Cashier. A. SUTTON, Ass't Cashier.

FIRST NATIONAL BANK,

Colorado Springs, Colo.

Capital $100,000
Surplus $100,000

Buys and Sells Foreign and Domestic Exchange and Does a General Banking Business.

. . . DIRECTORS . . .

J. J. HAGERMAN, RICHARD J. BOLLES, IRVING HOWBERT, B. F. CROWELL, J. A. HAYES.

ESTABLISHED 1873

EL PASO COUNTY BANK

CAPITAL PAID IN $100,000
SURPLUS 20,000

Transacts a general banking business. Drafts drawn on the principal cities of the United States and Europe.

WM. S. JACKSON, Cashier. J. H. BARLOW, Ass't Cashier

Members of the Firm: Wm. S. Jackson, C. H. White, J. H. Barlow.

WILLIAM P. BONBRIGHT & CO.,

BANKERS AND BROKERS.

LOANS, INSURANCE AND INVESTMENTS,

HAGERMAN BUILDING.

Around Pike's Peak.

A beautiful portfolio of half tone engravings of views in and around COLORADO SPRINGS.

Buy a copy before returning home.

PRICE 75 CENTS.

For sale at all book stores and at the office of the

Gazette Printing Co.
Publishers.

The Robertson & Doll Carriage Co.

......Keep a Fine Assortment of:......

CARRIAGES, TRAPS OF DIFFERENT STYLES, &c.

Coupes, Broughams, Victorias,

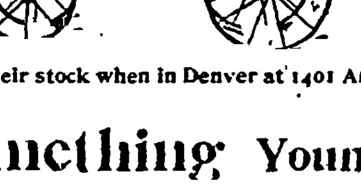

Surreys, Buggies, Cripple Creek Road Wagons with brakes.

Don't fail to see their stock when in Denver at 1401 Arapahoe St.

Save Something Young Man!

Salary..........$50 Expenses..........$50 Result: Temptation. Peculation. Disgrace.	Salary..........$50 Expenses..........$50 Result: Wage work for life, Poverty.	Salary..........$50 Expenses..........$14 Result..........$36 a month Saved and deposited here means $5000 in ten years.

The Assurance Saving & Loan Association, 109 E. Kiowa St.

Special Bargain for 30 Days...

VERY desirable new residence in best part of the city. House 9 rooms, bath and every modern convenience. House has never been occupied. Can be bought at a bargain.

Apply to

No. 9 N. Tejon St. H. KENNEDY.

Shoes

Ladies' and gent's shoes, misses' and children's shoes, boy's shoes, russet and calf. Will sell them way down cheap. Now is your chance.

30½ N. Tejon Street. HOLMES & SUMNER.

DASHWOOD & CAPELL,
16 East Huerfano Street.

NEW AND SECOND-HAND
FURNITURE,
HEATERS AND
COOK STOVES
House Furnishings.

HENRY LeB. WILLS ★ ELLIS L. SPACKMAN.

Henry LeB. Wills & Co.

REAL ESTATE

AND INSURANCE.

Notary Public and Commissioner of Deeds

For Pennsylvania and Massachusetts.

MONEY TO LOAN

On Real Estate Security.

....AGENTS OF THE....

International Trust Co.

OF COLORADO.

HOUSES FOR RENT.

Furnished.

730 N. Cascade ave., 15 rooms, 3 baths, gas and electric lights, steam heat, large grounds	100
A well furnished house, with [illegible] and stable, in [illegible] part of [illegible]	80
No. 5 [illegible] [illegible], 14 rooms and bath, furnace, electric light, stable and large grounds	200 00
415 N. Cascade, 13 rooms and bath, furnace, electric light and stable	175 00
409 N. Cascade ave., 13 rooms and bath, furnace, electric lights and stable	175 00
606 N. Nevada ave., 12 rooms and bath, large grounds	150 00
[illegible] Bijou st., 11 rooms, bath and electric lights	150 00
[illegible] N. Nevada ave., 11 rooms and bath, furnace, electric lights and stable	150 00
NE. cor. Pikes and Cascade ave., 9 rooms and bath, furnace and electric lights	175 00
N. [illegible] of Uintah and Tejon [illegible] and bath, furnace [illegible] lights	1[illegible] 00
E. Pike's Peak ave., 9 rooms and bath, electric light, by [illegible]	100 00
Pike's Peak ave., 7 rooms and bath	75 00
126 North Cascade avenue, 8 rooms and bath, furnace, electric lights and [illegible]	75 00
[illegible] East San Rafael, 7 rooms and bath, furnace and electric lights	75 00
Willa[illegible], 8 rooms and bath, furnished and [illegible]	75 00
401 N. Tejon st. 9 rooms and bath, furnace and gas	75 00
810 N. Nevada ave [illegible], 7 rooms and bath	35
15 E. Willamette ave., 9 rooms, bath and electric lights. Partly furnished	40

Unfurnished.

1300 N. Cascade ave.; [illegible] of 18 rooms and bath, furnace and electric light	200 00
1[illegible]0 N. Cascade ave., 18 rooms and bath, furnace and electric lights	75 [illegible]
701 N. Tejon st., 9 rooms and bath, furnace and gas	50 00
[illegible] N. We[illegible] st., 9 rooms, bath and furnace	45
6 rooms, with bath, in [illegible] Colo. City	14
Good stable, centrally located	10
114 S. Oak 3 rooms	8 00
[illegible] at [illegible]	4

Stores and Offices For Rent.

North Tejon st.	45 00
Store in W. Hul[illegible]	6
C[illegible] in [illegible] building.	

For Sale Special.

North Cascade ave. lot, [illegible] feet out, facing south and [illegible] excellent location. Can be sold at a very low figure if at once.

A ranch of 160 acres, 8 miles northwest of Colorado Springs, [illegible]

We have a large list of city property, improved and unimproved, which we shall be pleased to show parties desiring to purchase who may favor us with a call.

HENRY LeB. WILLS & Co.

GAZETTE BUILDING.

Telephone 44

PROFESSIONAL CARDS.

D. P. FRANK, M. D. C.

Veterinary Surgeon. Graduate Chicago Veterinary College. Office and Hospital 117 E. Bijou st. Residence No. 11 So. Wahsatch ave. Telephone office, No. 200; residence No. 60.

MISS A. M. CRAIN,

A vocal teacher from Boston, will receive pupils and friends at her studio, No. 24 W. Del Norte, Ehrich's Cottage. Hours 10 to 12 a. m.

PIANO TUNER.

W. F. HUNT,

Manufacturer's agent for fine pianos 526 W. Pike's Peak Ave. P.O.Box [illegible]

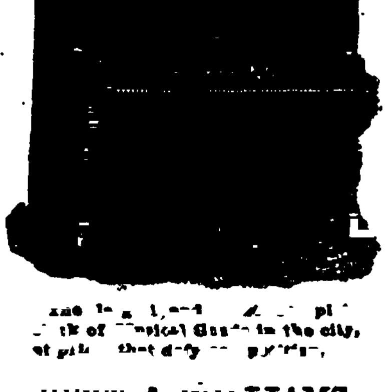

[illegible] of musical Goods in the city, at prices that defy competition.

HEXT & WILLIAMS,
[illegible] . . . . . 21 N. Tejon S.

EL PASO LAUNDRY CO.,

G. A. Woodward, Manager.

Strictly Hand Work 131 North Tejon [illegible] and be convinced.

Special attention given to Ladies' Goods.

D. H. Holden, President; [illegible], Vice Pr[illegible] David Hood, Cashier.

The Exchange National Bank

Capital - $100,000
Surplus - 20,000

DIRECTORS:

[illegible]

THE SUMMER SCHOOL.

Schedule of Exercises for To-day.

In the High School.

7:30-8:15 Physical culture. Prof. Hasle, room 2.
Child Study. Prof. Hancock, science lecture room.
8:30-9.15 Algebra. Prof. Bailey, room 14.
Kindergarten. Miss McCulloch, room 5 and gymnasium.
Penmanship. Prof. Whalen, study.
Botany. Dr. Bessey, physical laboratory.
Pedagogy. Prof. Norton, room 11.
9.30-10:15 Arithmetic. Prof. Bailey, room 14.
Kindergarten. Miss McCulloch, room 5 and gymnasium.
Art. Prof. Read, drawing room.
German 1. Prof. Deutsch, room 2.
Botany. Dr. Bessey, science lecture room.
10:30-11:15 Algebra. Prof. Bailey, room 14.
Drawing. Miss Silke, study.
Primary Methods. Miss Krackowizer, room 4.
Geography. Miss McLain, science lecture room.
Pedagogy. Prof. O'Shea, Auditorium.
11:30-12:15 Geometry. Prof. Bailey, room 14.
Primary Methods. Miss Krackowizer, room 4.
Child Study. Prof. Hancock, science lecture room.
Drawing. Miss Silke, study.
Physical Culture. Prof. Hasle, room 2

At the College.

Rooms 1, 2, 3 and 4 are in Palmer hall.
1:30-2.15 — Horace. Miss Wilkinson, room 1.
2:05-3:00 Shakespeare. Prof. Lounsbury, Coburn chapel.
2:15-3. Trigonometry and Surveying. Prof. Bailey, astronomical observatory.
French 1. Prof. Capellier, room 2.
Beginning Latin. Miss Wilkinson, room 1
3:15 French 2. Prof. Capellier, room 2.
Literature. Prof. Wilkinson, Coburn chapel.
4:15-5:00 Virgil. Miss Wilkinson, room 1.
French 3. Prof. Capellier, room 2.
Geology. Prof. Cannon, room 3.
Physical Culture. Prof. Hasle.
5:05-5:45 Music. Prof. Perkins, room 3.
7:00-8:00 Round table. Prof. O'Shea, room 4.
8:00 Psychology. Dr. James, Coburn chapel.

Dr. James this Evening.

Dr. James will lecture at 8 this evening in Coburn library chapel. On Thursday and Friday his lectures will be given at 5 in the same place.

Reception for Prof. Lounsbury.

A very pleasant reception was given last evening by Mr. and Mrs. Louis R. Ehrich for their guest, Prof. Lounsbury. Only the faculty of the Summer School and those who are entertaining them, and the members of the Shakespeare club were invited, about 135 in all, and almost every one invited was present. The spacious rooms were tastefully decorated with flowers and in the dining room, on the table was an elegant center-piece of pansies. Mrs. Frank White presided at one table and Mrs. H. C. Lowe at the other. All the members of the faculty of the school were there, and the members of the Shakespeare club obtained some valuable hints from Prof. Lounsbury on the conduct of such organizations.

Republican Club Meeting.

A very enthusiastic meeting of the Republican club was held at the District Court room last evening. About 50 members of the club were present, one-third of the number being ladies.

Mr. Henry McAllister, because of his eminent fitness, was unanimously chosen president of the club for the ensuing year. Mr. F. H. Pettingell was elected secretary. Mr. W. A. Platt, H. A. Watson, L. B. Grafton and Representative Collais made short addresses, outlining the mission of the club.

The following officers were elected:
Henry McAllister, Jr., president.
F. H. Pettingell, secretary.
J. C. Plumb, first vice-president.
Mrs. L. McJohnson, second vice-president.
Frank Loper, third vice-president.
H. A. Watson, fourth vice-president.
Mrs. McArthur, assistant secretary.
J. M. Bolton, treasurer.

Musical Festival at the Casino To-night.

The concert at the Casino this evening will be the musical event of the season. The Summer School chorus, under the direction of Dr. Perkins and assisted by Miss Acton, will take part. The following programme has been arranged:

March—Signal .... Clauder
Overture The Two Huzzars......Doppler
Ave Maria .... Mascagni
Miss Acton.
Waltz Fruhlings Stimmen ...... Strauss
The Heavens are Telling...........Haydn
Chorus.
For Strings.
(a). Babillage .... Gillett
(b). Au Moulin .... Gillett
Selection—The Huguenots...... Meyerbeer
Sclavonic Dances .... Dvorak
Hallelujah Chorus .... Handel

Bob Lyons Sentenced.

Robert Lyons of Bull hill fame, is now in the penitentiary at Canon City, where he will remain for six years, less possible commutation for good behavior, unless the Governor or the higher courts interfere. Judge Lunt yesterday overruled the motion for a new trial, and sentenced the prisoner to six years. Sheriff Bowers took him down to Canon immediately.

John Noble Griswold.

The mortal remains of him whose name is written above these lines will be buried this morning in the family plot of the Griswolds in the Island Cemetery. The funeral will take place at 11 o'clock from the house of his father, Mr. John N. A. Griswold. Young Mr. Griswold died in Colorado Springs on Sunday, the 21st instant, suddenly, from an attack of pneumonia which had been preceded by a hemorrage. He went to Colorado Springs in the fall of 1893 and remained there until his death. He would have been thirty years of age in October having been born in Newport, October 9, 1865.

Mr. Griswold entered the naval Academy at Annapolis in September, 1882, and, having successfully passed the examinations, completed his four years in June, 1886. He made a two years' cruise to China on board the flagship Brooklyn, and served on Rear Admiral Ralph Chandler's staff. Upon his return from China he resigned from the Navy on account of ill-health. It was supposed that owing to his stay in Colorado Springs Mr. Griswold's health had so far improved that he would be able to come East this summer for a short visit to his parents. Hence his sudden and untimely death was no less a shock to his father's family in Newport than it was expected. Mr. Griswold always stood well in the service of his choice and was considered an excellent officer. He invariably made a good many friends and his character was distinctly a lovely one. He will be sincerely and widely mourned. The world that knew him was brighter for his presence and it will be the darker for his loss. He was a good son always, and a steadfast, loyal friend.—(Newport, (R. I.) Herald.

THE FLOWER CARNIVAL.

Secure Your Grand Stand Seats at the Consolidated Book Store To-day.

At 10 o'clock this morning the sale of grand stand reserved seats and boxes will open at the Consolidated book-store. As previously announced, the price of the seats is $1 and of the boxes $10, the latter accommodating six persons. The grand stand will consist of two sections, which will be placed facing each other with a space of about 50 feet between. Our own people will be given the first chance to secure seats; but after to-day orders from outside points will be filled. The stands have a total capacity of about 1300, and from the great interest manifested in the carnival not only here but throughout the State generally, it looks as though all who desire seats had best apply early. It should be borne in mind that the grand stand is the only place from which to view the "battle of flowers"

FESTIVAL CONCERT.

Some of the Features that Will Make it a Very Important Musical Event.

The programme has been completed for the Summer School Festival concert tomorrow evening, and there ought to be a very large attendance. The receipts from the concert will be devoted to re-imbursing Messrs. Patterson and Turnbull for the hard, and unceasing work they have been doing this year in behalf of the school and the city. The worthiness of the object, with the worthiness of the programme and performance ought to insure an attendance beyond the capacity of the hall. Following is the programme:

Chorus (a). "The Curfew"..... Anderson
(b). "Hail Smiling Morn".....
.... Spofforth
Festival Chorus.
Piano- (a). Sonata, A flat, Op. 26 (From original manuscript)........ Beethoven
(b). "The Witches' Carnival," (Dedicated to Mr. von Grabill)......
.... Rubinstein
B. Becker von Grabill, M. K.
Vocal—Aria from "Lucia"........Donizetti
Miss Acton.
Chorus, with Solo "Daughter of Error" .... Bishop
Miss Acton and Festival Chorus.
Vocal—"Thine Only" .... Boehm
Miss Woodworth.
Piano "Revue de Windsor"...De Kontski
Prof. von Grabill.
Vocal—"Elsie's Dream".......... Wagner
Miss Acton.
Chorus Hallelujah ("Messiah")....Handel
Chorus.

There will be a complete change of programme for Friday evening, introducing Professor Schroeder, the famous violoncellist; Miss Elsbeth Meyer, pianist, recently from Germany; Mr. McCombs, with Miss Acton, Mr. Hemus and others.

It should be distinctly understood that the reason why the Summer School has not been as thoroughly successful financially as was at one time anticipated, is not any sort of mismanagement, or any failure in the plan. Owing to the crowded condition of the city a comparatively small number of the faculty have been entertained in private houses, and the cost of keeping the others has been a heavy item. Some of the members of the faculty are expensive to hire as well, but the management feels that it has followed the wisest course in looking first to the superior merit of their courses of instruction, and letting the matter of profit b hoewily a secondary consideration. The success of the school has justprofit be wholly a secondary consideration the concert to-morrow evening, if every-one will buy a ticket, will go far toward making the school a complete success financially.

Arrangements are being perfected by the Chamber of Commerce for the proper reception in this city of the members of the American Public Health association, which meets in Denver in October. There will be 500 to 600 of them, and as they are all interested in considerations of the restoration of health, it will be a splendid chance to advertise the glories of the Colorado climate. Fortunately they are coming at a time of year when there is not any likelihood of a failure of the right amount of sunshine to appear.

An epidemic of bicycle stealing has struck the city. Three wheels have been stolen since Saturday, and four were taken last week. Only one of the machines has been recovered. It was taken from in front of the Bank block, ridden all over the Garden of the Gods and through Manitou, and finally left, uninjured, in the rear of a building on North Tejon street. That thief only stole a ride, but the others seem to be more ambitious, and the wheels are gone for good.

Within a few days all the principal towns in Colorado that are within reach of this city will be liberally "papered" with advertisements of the Flower carnival. The advertising matter will be unique, and it is hoped that it will draw a large crowd here. Pueblo will be represented on the great day not only in the spectators, but in a determined effort to carry off the prizes offered for displays from outside towns. Several excursions are being already arranged for.

Rev. T. J. Irwin, the accredited agent for the collection of relief supplies for the starving and destitute settlers in Oklahoma, is at the W. C. T. U. home, 103 North Tejon street, where donations may be left with him.

One of the business houses of the city has been violating a United States law by using the Stars and Stripes for advertising purposes. According to an act of the last Congress, it is illegal to display the flag with any sort of printing upon it whatever.

The members of the C. E. society of the South Congregational Church enjoyed a moonlight picnic to the Garden of the Gods last evening.

The Ladies' Spiritualistic club will meet at Mrs. Wallace's residence, Ivywild, on Thursday at 3 p. m.

The August number of the Midland Monthly contains the opening chapters of an interesting story from the pen of Mrs. R. J. Preston of this city. The story is entitled, "Overshadowed," and is accompanied by an excellent portrait of the author.

The W. C. T. U. will hold their regular monthly business meeting this afternoon at 3 o'clock, in their rooms.

Go to the New York Cash Store for bargains in dress goods and ladies' underwear.

Seven bicycles have been stolen in Colorado Springs during the past ten days. Your wheel may be the next. The United Bicyclists' Protective Association of Denver will insure your wheel from theft for $2.50 the first year and $1.50 for each additional year. If your wheel is stolen, we, as the agents of this company, will replace the stolen wheel with a new one immediately. The officers and directors of this company are such men as Geo. E. Ross-Lewin, Judge J. C. Helm, M. W. Gano, J. E. Bates, and are among the most substantial and best known business men of Denver. The expense of the insurance is small,—the risk of no insurance is great. Come in and let us tell you further about this insurance. Wahl Bros., 127 N. Tejon street.

HOTEL ARRIVALS.

ALAMO.

Sam P. Dale, Miss Grace Dale, Canon City; F. E. Berkecht, St. Louis; C. M. Hollingsworth, Denver; C. M. Clark, Peabody, Kan.; B. H. Freeman, Thos. H. Selby, H. B. Copeland, Denver; M. H. Young, Akron, O.; James Doyle, Victor; John G. Elvcon, Pittsburg; George D. Nichol, Denver; J. Simms and wife, Oakland, Cala.; M. L. Allison, Grand Junction; C. B. France, St. Joseph, Mo.; J. Rouin, Denver; W. A. Riddle and wife, Detroit; A. J. Warkins, wife and two children, Lawson, Mo.; F. B. Davis, Denver; W. F. Knop, Chicago; G. G. Dungan, Eureka, Cala.; Alice Swanson, Denver; John H. Riley, New Mexico; Mrs. John Brooks, Mrs. A. S. Jetts, Mrs. J. B. Shults, Fulton, Ark.; J. B. James, R. G. Marsh, Denver; F. Romero, Wagon Mound, New Mexico; E. E. Hill, Denver; Sam G. Hall, Kansas City; G. L. Donovan, Dallas, Tex.; J. C. Leonard, Manitou; Geo. W. Prior, Edward S. Snell, D. H. G. Pershing, Denver; W. H. Hartley, St. Louis; H. A. Weyl, Chicago; W. S. Ferguson, St. Louis; W. T. Boyd, A. E. Pulw, Denver.

BUSINESS LOCALS.

Ten cents per line for first insertion; five cents per line for each subsequent insertion. Advertisements to go in every other day, or on certain days of the week ten cents per line for each insertion.

HALLETT & BAKER, Undertakers, No. 7 Cascade avenue.

DR. W. F. SINTON, Dentist, El Paso block

Dr. M. H. Smith, dentist, has removed his office to 112 East Kiowa street, opposite Hagerman block

FINE DENTISTRY. Dr. Hayden, Hagerman building.

DR. W. FOWLER, Dentist. Rooms in Nichols block, 18 South Tejon street.

N. O. Johnson & Sons' new shoe department takes the lead for stylish, serviceable and comfortable shoes. Call and see them.

G. O. Taylor whiskies, every way beneficial.

THE MAY are the leaders in . . . Clothing and Furnishing Goods. THE LOWEST PRICES. 20 S. Tejon St.

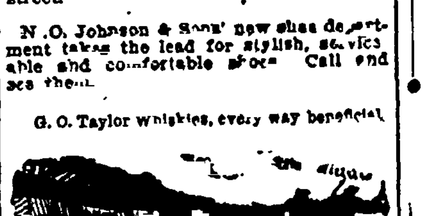

At Mancos Canon, in southern Colorado, are the prehistoric cliff dwellings, homes of an extinct race, the oldest and most wonderful ruins in America. Do not fail to visit them. It can be done with ease and comfort.

Richard Wetherill, who has explored the ruins for years, will act as your guide, and will furnish all necessaries for the trip. His home, the Alamo Ranch, has the finest collection of Mesa ruins and Cliff Dweller relics in the State and furnishes excellent accommodations. For full information address R. Wetherill, Alamo Ranch, Mancos, Colo., or call at 12 Gazette building, Colorado Springs.

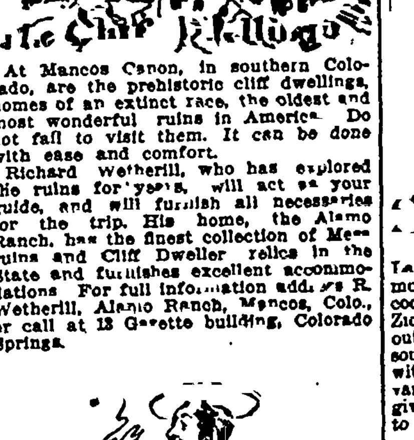

If you are thinking of taking an outing this season kindly remember we carry every thing you require in wearing apparel.

PERKINS & HOLBROOK.

BOLAND'S Gent's Furnisher Merchant Tailoring Cor. Bijou and Tejon Sts.

Suits Made to Order $14.50, $16, $17.50 $20.00 and $22.50

Pants Made to Order $4.50, $5.00, $5.50 and $6.00

Have your Fall and Winter Suit made while the nobby patterns are here. Fit, style and workmanship GUARANTEED.

We Save 25 per cent. in our Business Expense WHICH WE DEDUCT FROM SELLING PRICE.

Order Your Suit Now!

Just Received our Complete Line of Fall and Winter Samples.

If you want a custom made suit to order you must go to a regular Tailoring house which has the facilities and experience for turning out fine fitting and well made garments. We carry no ready-made clothing. Everything cut and made in strictly first-class style and about as cheap as ready-made prices.

BOLAND'S Corner Bijou and Tejon Sts.

We can make suits from all the dependable worsteds fancy and in clays, also cassimeres and cheviots and make them the only way we make clothes perfectly and only charge $14.50 to $22.50

Ask any other tailors in town and they'll say $25 to $40 for just such a suit, unless they read this first and evade your question.

THE MAY'S SUMMER SALE STILL ON.

Bicycle Suits, formerly at $6.00, now.........................$4.00
Bicycle Pants, formerly at $2.50, now.........................$1.50
300 Suits, formerly at $10.00, now.........................$4.44
300 Suits, formerly at $13.00, now.........................$6.66
300 Suits, formerly at $20.00, now.........................$9.99

Furnishing Goods and Everything Else in Proportion.

STRAW HATS AT HALF PRICE.

Suits made to order from $12.75 up. Pants made to order from $3.75 up.

The MAY One Price Clothiers and Outfitters. NO. 20 SOUTH TEJON ST.

MOTHERS

You are invited to call and examine the most beautiful line of children's clothing, that we have just received from New York, made up in the latest and artistic styles at attractive prices.

A few sweaters left at the lowest price ever offered in the city.

Hats, caps and all other goods on the same scale of prices.

Yours to please,

A. Armentrout, 19 S. TEJON ST.

Salt Lake City.

THE MECCA FOR TOURISTS. HEALTH AND PLEASURE.

SURROUNDED with more scenic grandeur than can be found elsewhere in America or Switzerland. A bath in the briny wave of the "Great Salt Lake" cannot be described. Snow-capped mountains above you on the east and north, cool, refreshing breezes from the canyons fan Zion day and night. A lovely valley spread out below the city, 100 miles in extent on the south, the great expanse of the "Dead Sea" with her giant mountain islands rising up in various parts of it, on the west; altogether give varied charms to visitors and contribute to their bodily comfort in the highest degree.

THE KNUTSFORD possesses all the comforts of a desirable hotel, convenient to all points of interest, very heart of the city, surrounded by clean, new buildings and fine sanitary conditions. Send for illustrated catalogue.

G. S. HOLMES, Proprietor.

H. T. REID, Member American Soc. C. E. CIVIL AND CONSULTING ENGINEER. Office, Gazette Building.

DELOS DURFEE American Society C. E. County Surveyor. Office, Court House

6 DAYS

Half Price Sale.

AT HALF PRICE:

Wash Goods,
Dress Goods,
Ladies' Wool Made Dresses,
Ladies' Outside Wool Skirts,
Ladies' Chimisetts,
Boys' Waists and Blouses,
One Lot of Ladies' Shirt Waists,
One Lot of Ribbons,
Large Assortment of Laces,
Children's Ferris Waists,
All Parasols, All Baby Caps,
MILLINERY AT LESS THAN HALF PRICE.

This is only a partial list of the Lowered Prices for this Sale.

HIBBARD & CO. No. 12 North Tejon St.

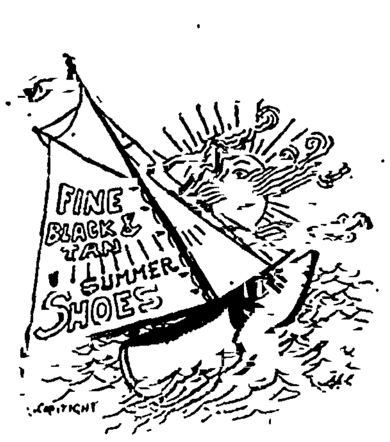

...Our Defender...

For the foot in hot weather is our summer shoe. Made in both black and tan. Make the summer voyage as pleasant as possible by traveling in the coolest and easiest footwear ever produced. Even a sail in the breeze isn't cooler than our summer shoes. That's why we've entered them for our

Mid-Summer Cut Sale. ONE WEEK.

White canvas oxfords, worth $2 to $3, for $1.50.
Prince Alberts, worth $2.50 to $.00 for $2.00.
Choice of ladies' oxfords for $3.00.
Choice of ladies' button shoes for $4.00.
Choice of men's fineshoes for $5.00.

TO CLOSE OUT ONE WEEK.

200 pair ladies' Oxfords and Juliets worth $2.50 to $3.50 at......................½ price.
75 pair ladies' gray canvas oxfords worth $2.00......................½ price.
100 pair ladies' gray ooze kid oxfords worth $2.50......................½ price.
90 pair ladies' patent leather oxfords worth $3.00......................½ price.
Cut prices on all childs' and misses' slippers and oxfords. Bargains in child's and misses' button shoes. Baby shoes (good ones) at 25 cents.

Opp. P. O. VORHES BROS.

CLAUDE SACHS, Mining Editor
Pres. Sec'y Colo. Springs Exchange.

MINES, STOCKS AND INVESTMENTS.

SILVER.................. .66⅜
LEAD.......................3.12½

THE MINING EXCHANGE.

First Call.

Colorado Springs, Aug. 6—Though there was plenty of life to the market this morning not a very great amount of business was done, and things appear to be drifting back into the less excitable times of a week or so ago. Mt. Rosa was again the heaviest seller on the list and was very busy at 6¼. All that was offered at that price was readily snapped up and there were bids on the floor for plenty more. One of the seven thousand sold brought 6¾ but this was just a point too high for the majority of buyers, so that offerings at that figure were passed by. Portland was again a prominent seller. The first thousand that changed hands went at $1.12 and after that two more blocks of the same quantity brought a cent better but, for the third time in succession, winding up at $1.11 bid and the asked price greatly in advance of that. Specimen and Work also had 3000 sales and both stocks are very strong. The first named all went at 10 cents and the latter at 4⅛ and 4¾. At the close 4⅝ was the best bid for it but there were no offerings at at less 4⅞, had there been they would have readily been snapped up. Mollie Gibson and Argentum Juniata were both fair traders but the prices continue to decrease, the former selling as low as 83½ and the latter at 84, the closing bid of both being considerably lower than this. Union is in good demand at anything under 25 and had over 2000 sales. Anaconda and Isabella are off color and Consolidated and Bob Lee, both of which were traded in, remain about the same.

	Bid.	Ask.	Sales.
Alamo	3¾	4	......
Anaconda	38½	40½	......
Argentum Juniata	83	84	600
Bob Lee	065	070	1000
Consolidated	7¼	7½	1250
C. O. D.	3	5	......
Creede and C. C.	2¼	2⅜	......
Franklin	055	080	......
Fanny Rawlings	6½	9	......
Gold and Globe	9¾	....	......
Isabella	19¾	20	......
Isabella (stamped)	17½	20	......
Mt. Rosa	6¼	6¾	7000
Mollie Gibson	82	84	1000
Pharmacist	4¾	5¼	......
Portland	1.11	1.15	3000
Specimen	9¾	11	3000
Summit	6¾	7¾	......
Union	24¾	25	2000
Work	4⅝	4⅞	3000

Second Call.

Business at the second call of the Exchange was very much the same as the first although several of the stocks had a more bullish appearance which was offset by others which were weaker. The most active stock this time was Consolidated which had close upon 10,000 sales. It started out with 1500 sales at 7½ but they were quickly followed up with others at 7⅝ and 7¾. After that 7⅞ was asked and obtained for it, there being 6000 sales at that figure, and it was still bid for it at the close of the call but there was none offered at less than 8. Mt. Rosa was again well to the front in point of sales but lost a point in price and sold pretty freely at 6. Union also lost in value and sold down as low as 24⅜, closing weakish with 24⅛ the best bid. Argentum Juniata was in a terrible condition. The stock is in a very slumpy state and the selling brokers appear to have orders to sell to the highest bidder, however low that bid may be. The first 200 brought 84 and then 300 went at 83½. There were evidences of further decline with offerings at 82 but the brokers were slow to trade and nothing further was done. Mollie was not traded in but the closing bid placed it in advance of A. J. Work was very strong and jumped up to 5, closing strong at 4⅞ bid. The total sales in the listed stocks for the day amounted to 66,650 shares with a valuation of $9,399.87.

	Bid.	Ask.	Sales.
Alamo	....	3¾	......
Anaconda	38½	39½	......
Argentum Juniata	78	82	500
Bob Lee	060	070	2000
Consolidated	7¾	8	9500
C. O. D.	3	5	......
Creede and C. C.	2¼	2¾	......
Franklin	055	080	500
Fanny Rawlings	6	9	......
Gold and Globe	9¾	...	500
Isabella	19¼	20¼	......
Isabella (stamped)	17	20	......
Mt. Rosa	6	6¼	7500
Mollie Gibson	80	84	......
Pharmacist	4¾	5	......
Portland	1 11	1 14	......
Specimen	9½	11	3000
Summit	7¼	7⅝	2000
Union	24⅛	24⅜	1000
Work	4⅞	5	15500

Separate Sales.

The separate sales for the first call were: A. J., 100 at 86, 100 at 85 and 400 at 84; Bob Lee, 1000 at $7 per 1000; Consolidated, 250 at 7½ and 1000 at 7¼; Mt. Rosa, 6000 at 6⅛ and 1000 at 6¼; Mollie Gibson, 100 at 84 and 600 at 83½; Portland, 1000 at $1.12 and 2000 at $1.13; Specimen, 3000 at 10; Union, 200 at 24¾ and 2000 at 24⅞; Work, 2000 at 4¾ and 1000 at 4⅞. For the second call they were: A. J., 200 at 84 and 300 at 83½; Bob Lee, 1000 at $6.60 per 1000 and 500 at $7 per 10000; Consolidated, 1500 at 7½, 1000 at 7¾, 1000 at 7¾ and 6000 at 7⅞; Franklin, 500 at $6.50 per 1000; Gold and Globe, 500 at $10 50 per 1000; Mt. Rosa, 500 at 6¼ and 7000 at 6; Specimen, 3000 at 9; Summit, 2000 at 7½; Union, 500 at 24½ and 500 at 24⅜; Work, 2000 at 4¾, 11,500 at 4⅞ and 5000 at 5.

Unlisted Stocks.

The sales in the free list were as follows:

Calumet, 1000 at $9 and 5000 at $8.50 per 1000.
Star of the West, 10,000 at $7 per 1000.
Gould, 2000 at 4⅜.
Union Leasing, 100 at 61.
Silver State, 1000 at 1¾.
Virginia M., 4000 at 1¾.
Ben Hur, 250 at 4¾ and 3000 at 4⅞.
Blue Bell, 2000 at 3½ and 1000 at 3.
Granite Hill, 2000 at 1¾
Bankers, 5000 at 2¾.
Aola, 12,000 at 1
Ophir, 3000 at 6¾.
Jack Pot, 4000 at 2¾.
This makes the total for the day 131,950 shares

The Denver Mint.

Special to The Gazette:

Denver, Aug. 6—There was an increase in the amount of deposits made at the mint to-day when they are compared with those of the past few days. The total amounted to 1327 ounces with a valuation of $21,000, and the various deposits were credited as follows: Old jewelry, one, 10 ounces; "Colorado Unknown," two deposits, 957 ounces; El Paso, one, 9 ounces; Gilpin, two, 70 ounces; Boulder, three, 48 ounces; Summit, one, 7 ounces; Arizona, one, 91 ounces; Utah, one, 6 ounces; New Mexico, two, 82 ounces.

DOUBLEDAY, ROPE & CO.
Bankers & Brokers
MEMBERS OF THE EXCHANGE
Opposite Opera House.
Telephone 209.

The Colorado Springs Board of Trade and Mining Exchange.

First Call.

Colorado Springs, Aug. 6—In point of numbers the first call at the Board of Trade was the busiest that organization has ever seen. There was some very heavy trading in several cheap stocks and the total was not so very far short of 400,000 shares. Over 100,000 shares of this total was credited to Fanny B. It opened with sales at $8 per 1000 which amounted to 17,000 shares and directly after the 100,000 block changed hands at $10 per 1000. A new stock to the board named Lindley had over 70,000 sales, but the whole lot was sold for $20, the sale being a forced one. Granite Hill was a lively trader and did not follow up the bearish showing it made towards the close of the previous day. The first sales, amounting to over 20,000 shares, sold at $15 per 1000 and before the close it went even higher than that. Aola was credited with a good amount of business, the sales in it amounting to 54,000 shares. The stock sold at $10 50 and $11 per 1000, closing a little weaker than it opened. Among the higher priced stocks, Portland was well to the front with an even 1000 sales. It was nearly all sold in 100 share blocks and brought from $1.12 to $1.13. Union was weaker than it has been for several days though it stays well above 24. Calumet is decidedly bullish and brought as much as $10 per 1000.

Second Call.

There was not nearly so much doing at the second call of the Board of Trade as in the morning, the total being less than 90,000 shares. Some of the stocks showed considerable strength in comparison with the first call, prominent among which was Consolidated with over 5000 sales at 7½. It closed in good demand at that price but there was none offered at less than 7⅝. Enterprise was another strong stock and though it had only 1000 sales the deal was made at 6¾ which shows its healthy condition. Gold and Globe is up at 10 and Gould at 4¼, which was the closing figure bid for both stocks. Golden Age is again ascending and had some some sales at $8.75 per 1000. Union was decidedly off color with a sale as low as 23½. Magna Charta is strong at 1⅞ and the same can be said of Nugget at 10, Fanny B. at $9.50 per 1000 and Creede and Cripple Creek at 2¼. The total sales for the day amounted to 472,970 shares.

	Bid.	Ask.	Sales.
Anaconda	40	41	85
Argentum J.	82½	....	200
Anchoria-Leland	....	....	......
Bob Lee	062	070	......
Ben Hur	....	....	1000
Buckhorn	3¾	3⅞	5000
Cripple Creek Con.	7¼	7⅝	14050
Creede and C. C.	2⅛	2¼	4500
C. C. and M.	1½	1¾	1000
Columbine	1¾	2	2000
Enterprise	6¼	6½	1000
Golden Eagle	1	....	2000
Gold and Globe	10	10¼	2435
Gould	4¼	4½	3000
Goldstone	075	077	2000
Golden Age	082	085	19000
Granite Hill	1⅜	1½	26000
Jack Pot	2⅝	2¾	2000
Keystone	2	2¾	......
Mollie Gibson	....	....	......
Mt. Rosa	5⅞	6¼	......
Nugget	9¾	10¼	2000
Ophir	6	7	......
Pharmacist	4¾	5¼	1600
Portland	1.11¼	1.18½	1200
Silver State	1½	2	......
Temomj	7¼	....	......
Summit	072	....	......
Union	24⅜	24½	15500
Union Leasing	....	....	......
Virginia M.	1⅝	1¾	......
World	1¾	2⅛	4000
Work	4¾	5	3000

The following sales were also made: C. K. and N., 8000 at $5 per 1000, Orphan Bell, 500 at 6; Magna Charta, 2000 at 1⅞; Blue Bell, 5000 at 3¼; Aola, 74,000 at 1; Alamo, 3000 at 3¾; Blackstone, 6000 at 3½; Park View, 1000 at 1½; Fanny B., 130,000 at from $9.25 per 1000 to 1 cent; Matoa, 1000 at 4½; Isadore, 7000 at $1 per 1000; Ladessa, 11,000 at $8 per 1000; Eureka, 11,000 at $4 per 1000; Calumet, 26,000 at $8 per 1000; Lindley, 73,000 for $20; Iroquois, 5000 at $4 per 1000.

Weekly Letter Extracts.

The following items are from Messrs. J. W. Proudfit & Co.'s weekly market letter: "The local market has shown extraordinary activity during the past week—the number of sales being greatest in the history of the Exchange. The total transactions foot up over 1,300,000 shares, of which nearly half were listed stocks, with a market value of about $100,000. This is a very remarkable record, especially in view of the dullness during the summer months, and in our opinion betokens the approach of the long expected boom in Cripple Creek stocks. Prices have risen very generally and many companies almost forgotten are coming to the front with their shares in strong demand. We have for the past two years urged our clients to buy these very low-priced stocks which are based on properties of real intrinsic merit. The outside public are now waking up to the opportunities thus offered and we believe that unless some extraordinary depression intervenes, there are scores of mining stocks which will yield a sure and speedy profit. The amount of development going on in Cripple Creek is unparalleled and many companies have been quietly getting into producing form. These are the coming dividend payers, and both the Eastern and European markets are taking them up so rapidly that many of them are becoming actually scarce in spite of large capitalizations in some instances. There may be a temporary reaction, indeed we think it is inevitable; but the indications of a coming boom in the fall are unmistakable and those who fail to take advantage of present conditions will soon have cause for regret.

"Alamo stock has long been quiet and yet firm. Last week it came to the front with an advance of about 33 per cent. in price and sales amounting to nearly 50,000. There is no particular change in the condition of the property, but the rise in price is due to a growth of confidence in the company's prospects, which are undoubtedly very bright.

"Anaconda has been firm and moderately active in the neighborhood of 40. New machinery is in operation and were it not for the terrible washouts which have totally disabled the Florence and Cripple Creek railroad for several weeks to come, the output of the mine would be largely on the increase. As it is, about 40 tons of low grade ore are daily being taken out which will net the company from $8 to $10 per ton. Some recent shipments of high grade ran 12 ounces, or $240 per ton. Unless some unexpected hindrance occurs, the company will be out of debt in October and dividends ought speedily to follow.

"Argentum Juniata has changed hands to the extent of 11,500 shares, but has continued to sag in spite of the announcement of an August dividend of 3 cents per share. It is difficult to account for this weakness for the mine seems to be doing well and we are sure that there is every likelihood of dividends being maintained."

Sherwood Aldrich
Stock Broker.
28 1-2 N. TEJON ST.
P. O. Box 596. Telephone No. 55.

JNO. W. PROUDFIT & CO.
Bankers and Brokers.
25 North Tejon St. Long Distance Telephone 88.
Financial Papers on file in our office.

The Denver Pit.

Special to The Gazette:

Denver, Aug. 6.—Business was somewhat queer at the Exchange this morning. The bears were out in full force and routed the bulls on several occasions even with some of the Cripple Creek stocks. One of the chief attacks was on Aola and at the close it looked very much as though the bull pool was broken. Argentum Juniata was also routed and downed several points, Bangkok was weaker and sold at lower figures than it has for several days past. Creede and Cripple Creek was both active and busy and the same can be said of Consolidated. Portland was another strong stock and $1.11 was actively bid for it at the close but the sales were made at higher figures than that. The gold stocks continue to take the lead, the silvers being inactive and weak.

	Bid.	As'd.	Sales.
Alamo	3⅞	4	10000
Amity	060	090	1000
Anaconda	39	42	......
Aola	090	092	10000
Argentum Juniata	83	84	600
Addie C.	072	090	......
Bangkok	13¾	14	4200
Big Six	7½	7¾	11000
Boston. I.	24½	26	......
Consolidated	7½	7¾	......
Creede and C. C.	2⅛	2¼	12000
Forepaugh	30	55	......
Gold Standard	2½	2⅞	......
Gold and Globe	7½	10	......
Garfield Grouse	1½	1⅝	......
Isabella	20	20½	......
Justice	4	4½	......
Mollie Gibson	81	88	......
Mt. Rosa	5⅝	6¼	......
Pharmacist	5	5¾	......
Portland	1.11	1.14½	200
Smuggler	1.10	1 45	......
Union	24¼	24½	5000
Union Leasing	59	60	100
Work	4¼	5	......

Buy Union Leasing, Golden Eagle of Leadville and Columbine Tunnel of Cripple Creek. The Woods Investment Co., 40 North Tejon street.

Mineral Surveys.

Mineral surveys approved by the United States surveyor general for Colorado during the week ending Aug. 3, 1895:

Survey number 9539, Leadville land district, Ruth and Rose; 9507, Durango, Bimetallic, American Eagle and Victor lodes; 9585, Leadville, Equator, Seven-Thirty and Rankin lodes; 9597, Denver, Refugee; 9510, Leadville, Birdie C.; 9540, Pueblo, Tom Gough; 9578, Pueblo, Violet; 9598, Denver, Morning Star; 9481, Pueblo, Lucky Diamond and Minnie Lucinda lodes; 9534, Denver, Chicago, descriptive report, legal sub.; Leadville, Ophir placer; Leadville, Swamp placer; Pueblo, Sunnyside placer, amended work, G. L. O.; 7477, Del Norte, Golden Eagle; 8917, Pueglo, Zeolite, affidavit of $500 expenditure issued; 9055, Pueblo, Maid of the Mist and Lost Wonder lodes; 9482, Great Wyoming No. 1., et al.; 8854, Pueblo, Petral.

Board of Trade Stocks.

Several complaints have been made to The Gazette lately that this or that stock which is traded in at the Board of Trade, is not printed in the Board of Trade table in these columns. The selection of stocks is not made by The Gazette but by the officials of the Board of Trade, the only stipulation being that the list shall be limited, as it would be both impracticable and unnecessary to give the quotations of some 60 or 70 stocks every day. Every stock that is traded in is mentioned in these columns even if they are not included in the table.

Incorporated.

Fred S. Buck, Fred A. Morath and Charles Newer have incorporated the Atlanta Mining and Milling company. Capital stock $1,000,000. El Paso county will be its field.

St. Paul Gold Mining and Tunnel company, capital stock $1,000,000, by J. O. Hardwick, A. G. Lewis and W. H. Rogers. It is to operate in El Paso county.

The total number of shares traded in, in this city yesterday, amounted to 604,870. Of this number over 400,000 were credited to the Board of Trade.

Cy Hall and associates are taking out considerable low grade ode from the Ironclad adjoining the Plymouth Rock properties.

Assaying, 50c. Room 24 Bank Block.

CLARENCE EDSALL & CO.
Hagerman Block.
OLLIE GIBSON ARGENTUM J.
PORTLAND ISABELLA
ANACONDA [illegible]

J. K. MILLER & CO.,
Mines and Stocks.
Telephone 229. 111 E. Kiowa St.
Members Exchange.
Our Specialty: All First Class Stocks.

ARTHUR A. CARNDUFF
Stock Broker.
Rooms 13 and 14 Hagerman Blk,
Telephone 80.

E. C. SHELDEN,
Mining Stocks and Investments.
Office 28 Midland Blk. Colorado Springs.

BASSETT & CO.,
Loans and Stocks
Money to Loan on Mining Stocks,
Stocks bought and sold on commission.
Money advanced on stocks left for sale.
Members of Board of Trade.
Room 31 Midland Block, opposite Board of Trade.

W. E. McLAIN
REAL ESTATE, LOANS & INSURANCE
Will buy and sell Mining Stocks.
Office, Rooms 24 and 25 Midland Block, in front of Board of Trade Rooms.

J. W. MILLER. P. C. DOCKSTADER
J. W. MILLER & CO.
Real Estate, Loan and Mining Brokers
Long or short loans negotiated on real estate, chattels, mining stocks or other valuable security.
Telephone 229. 111 E. KIOWA ST.

WRITE FOR A PROSPECTUS OF THE
Provident Gold Mining Co.
OWNING CLAIMS NEAR THE
Portland and Independence Mines.
RUSSELL PRENTICE,
(Member Colo. Springs Stock Exchange)
P. O. Box 420. 15 N. Tejon St.
Colorado Springs, Colo

T. P. Rigney. E. M. Cannon
RIGNEY & CANNON,
Civil and Mining Engineers.
U. S. Deputy Mining Surveyors.
Surveys and estimates on all kinds of engineering work. Patents and Adverses. Reports on mining properties.
Room 61 Bank building, Colo. Springs.
Opposite P. O., Cripple Creek

H. S. HAWKES,
Stock Broker.
Member of Colorado Springs Board of Trade and Mining Exchange.
Room 25 Bank Block.

For Sale or Trade Ranches.
I have two or three first class ranches, ranging in price from $350 to $15,000, also two dwelling houses in Green Mountain Falls, for sale or trade.
J. ARTHUR CONNELL,
42 Hagerman Building.

Annual Meeting of the Stockholders of the El Paso Lumber Co.

Notice is hereby given to the stockholders of The El Paso Lumber Company that a meeting of said stockholders will be held at the office of the company, Colorado Springs, Colo., on Saturday, the 17th day of August, at 11 o'clock a. m., for the purpose of electing officers of said company and the transaction of such other business as may come before said meeting.

M. C. HEMENWAY, Secretary.

McFARLAND & HILLIS,
Practical Horseshoers.
Particular attention paid to Lame, Interfering, Forging, and all Diseases of the Foot, [illegible]
16 ... [illegible] ... Colorado Springs.

P. O. Box 51. No. 9 N. Tejon St.
EDWARD F. WELLES,
Mining Investments.
Member of Colorado Springs Board of Trade and Mining Exchange.
Prompt and Careful Attention to Foreign Correspondents.
ALL CRIPPLE CREEK, ASPEN & LEADVILLE STOCKS.
Argentum J, Mollie Gibson, Union Leasing, Portland, Anaconda, Anchoria Leland, Union, Isabella, C. C. Consolidated, Ophir, Pharmacist, Etc.

FRANK H. PETTINGELL
Mining Stock Broker.
CALL, WRITE, TELEPHONE or TELEGRAPH
P. O. Drawer 37, Telephone 238, 11 Bank Block.
Cripple Creek Office, Palace Hotel.

G. O. E. LINDLEY. J. H. FITZPATRICK
LINDLEY & FITZPATRICK,
STOCK BROKERS.
P. O. Box 195. Telephone 244. Nos. 19 & 20 BANK BLOCK.
Information regarding Cripple Creek gold properties and mining stocks. Also ASPEN AND LEADVILLE silver stocks furnished on application. All orders for stocks executed promptly and carefully on the Colorado Springs Mining Exchange.

J. A. SILL. D. P. SILL. H. H. DORSEY
Sill Bros. & Dorsey,
Colorado Springs Board of Trade and Mining Exchange.
All Orders promptly executed on lowest rate of commission.
Specialties: Union, Creede and Cripple Creek, Golden Age.

WEYAND BROS.,
DEALERS IN
Real Estate, Cripple Creek Mines, Mining Stocks.
Exchange Bank Blk, Colorado Springs. Next Door to P. O., Cripple Creek.

SURE WINNERS: Union, Anaconda, Consolidated, Creed & Cripple Creek, Mt. Rosa
DELANY & DELANY,
....BRANCH OFFICE....
828 Mining Exchange, Denver, Colo.
Telephone 240.
Bank Bldg., Colorado Springs, Colo.
Telephone 205.
Members of Colorado Springs Board of Trade and Mining Exchange
Colorado Mining Exchange, Denver, Colo.
Orders Executed on both Denver and Colorado Springs Exchanges.

CHAS. [illegible] President. SPENCER PENROSE, Secretary and Treasurer. BELA KADISH, Manager.
The Cripple Creek Sampling and Ore Com'py.
Works Located on the F. & C. C. R. R.
HIGHEST CASH PRICE PAID FOR ORE. Correspondence Solicited
CRIPPLE CREEK, COLO.
Telephone No. 14. P. O. Box 1195

GO TO THE DICKENS AT 25 NORTH TEJON ST.,
and buy your Rocky Mountain Souvenirs. To make room for other business we will sell Curios at cost, and give one gem stone free with each $1 00 purchase.
Dickens' Pike's Peak Curiosity Shop.
S. R. DICKENS, Manager.

Big Profits ON Small Investments.
Returning prosperity will make many rich, but nowhere can they make so much within a short time as by successful Speculation in Grain, Provisions and Stock.
$10 FOR EACH DOLLAR INVESTED can be made by our
Systematic Plan of Speculation.
originated by us. All successful speculators operate on a regular system
It is a well-known fact that there are thousands of men in all parts of the United States who, by systematic trading through Chicago brokers, make large amounts every year, ranging from a few thousand dollars for the man who invests a hundred or two hundred dollars up to $50,000 to $100,000 or more by those who invest a few thousand.
It is also a fact that those who make the largest profits from comparatively small investments on this plan are persons who live away from Chicago and invest through brokers who thoroughly understand systematic trading.
Our plan does not risk the whole amount invested on any trade, but covers both sides, so that whether the market rises or falls it brings a steady profit that piles up enormously in a short time
Write for convincing proofs, also our Manual on successful speculation and our Daily Market Report, full of money making pointers. All free. Our manual explains margin trading fully. Highest references in regard to our standing and success.
For further information address
THOMAS & CO., Bankers and Brokers,
241-242 Rialto Building, CHICAGO, ILL.

Three Gold Medals and Twelve First Class Premiums Awarded for Artistic Photography.
ALFRED FREEMAN,
Artist in Portrait and Landscape Photography.
Dealer in Hand Cameras and Supplies.
Also Fine Finishing for Amateurs and the Trade.
Ground Floor Studio,
Cor. Tejon and Kiowa.

MILNER & BROWN,
ASSAYERS,
30 N. Tejon St., Colorado Springs.
SPECIMEN ASSAYS.
Gold.....................................$1
Silver..................................75
Lead....................................
Copper.................................00
Any two...............................1 50
Any three.............................2 25
P. O. Box 94. Telephone 64

WM. R. BENZIE & CO.,
Grain and . . .
Stock Brokers.
4 South Tejon St. Ground Floor.
NEW YORK STOCK AND CHICAGO GRAIN MARKETS
Received continuously by private wire. Orders executed promptly. Margins $1 per share and 1c per bushel. Daily market letter on file.
Telephone 327.

THE MARKETS.

New York, Aug. 6—Money on call has been easy at 1@1½ per cent.; last loan at 1, and closing offered at 1 per cent Prime mercantile paper 4@4½ per cent Bar silver 66¼ Mexican dollars 53¼ Sterling exchange is easier with actual business in bankers' bills at $4 89¼@4 89½ for 60 days' and $4 90¼@4 90½ for demand Posted rates $4 90@4 91. Commercial bills $4 88¼@4.89 Government bonds firm, State bonds steady; railroad bonds easier Silver at the board was dull.

The stock market was narrow and professional again to-day, the sales footing up 144,256 shares, of which 32 900 were Chicago Gas, 15,900 Sugar and 7800 Burlington and Quincy. At the start the market was rather firm, because of an advance in Chicago Gas to 60 and in American Sugar to 115¼. The buying of the former was by brokers identified with an operator quite prominently connected with pools in the industrials during the past few years The advance in Chicago Gas and Sugar, however, brought out long stock and the announcement was made that $350,000 gold had been withdrawn from the sub-treasury, the sold-out bulls endeavoring to bring about a general decline The success attending their efforts was slight and outside of the industrials, Southern Railway and Rock Island, the loss in prices was confined to the fractions As a rule the lowest figures of the day were made in the last hour of business. There was very little news afloat to affect prices

Of the $350,000 gold taken for export $100,000 was withdrawn by bullion dealers, and $250,000 by coffee importers Sterling exchange closed steady in tone and it is believed that further amounts of the metal will be forwarded later in the week by commission merchants

CLOSING PRICES.

Atchison	15	Nash & Chat	70
Adams Express	147	Nat. Linseed Oil	23
Alton, Terre Haute	62½	N. J. Central	102½
American Express	113	Northern Pacific	4½
American Tobacco	111¼	preferred	18½
preferred	112	Northwestern	100½
Baltimore & Ohio	61½	preferred	145
Buf. Roch & Pitts	22	N. Y. Central	101¼
Canadian Pacific	52	N. Y., C. & St. L	16¾
Canada Southern	56½	1st preferred	71
Central Pacific	18½	2nd preferred	30
Ches. & Ohio	21	N. Y. & N. Haven	204
Chicago & Alton	156	N. Y. & N. Eng	
preferred	170	N. Y. Susq. & W	11
C., B. & Q	90¼	Ontario	8¼
Chicago & E. Ill	54	Ont. & Western	17¾
preferred	101¾	Ore. Improvement	11
Chicago Gas	58¾	preferred	25
C. C. C. & St. L	48½	Ore. S. Line & U. N.	8¼
preferred	91	Pacific Mail	29½
Col. Fuel & Iron	37½	Pittsburg	31½
preferred	92	Pullman Palace	173
Cotton Oil Certi	26	Quicksilver	3⅝
Commercial Cable	150	preferred	19
Del. & Hudson	130	Reading	17¼
Del. Lack	161	Rio Grand West'n	17¼
D. & R. G.	14¾	preferred	41
preferred	42	Rock Island	78¼
Dist. & Cat. Feed	21½	Rome, Wat. & Ogd	114½
Gen Electric	36½	St. L. Southwest'n	7½
Erie	8¾	preferred	17¼
preferred	21	St. Paul	70¾
Fort Wayne	164½	preferred	127½
Great North'n pref	125	St. P. & Duluth	29
Hous. & Tex. Cen	2¼	preferred	91
Illinois Central	101	St. P. & Omaha	40¾
Iowa Central	10¾	preferred	118
preferred	36½	St. P. M. & M	113¾
Kansas & Texas	17¼	Silver Certificates	66½
preferred	37¾	Southern Pacific	25½
Lake Erie & West	26	Sugar	114½
preferred	82	preferred	104
Lake Shore	149	Texas Pacific	12¼
National Lead	34¾	Union Pacific	13¾
preferred	92½	U. P. D. & Gulf	5½
Long Island	87	United States Ex	41
Louis & Nash	60¾	U. S. Rubber	40¼
Louis N. Albany	9	preferred	93¾
Manhattan Con	118¾	Wab. St. L. & P.	9
Mexican Cen	12	preferred	21½
Michigan Cen	101	Wells Fargo Ex	108
Missouri Pacific	35¾	Western Union	92¾
Mobile & Ohio	24		

BONDS.

[illegible] Registered	112	N. P. 5s	73
[illegible] Coupon	112½	Northw't'n Consols	142½
[illegible] preferred	96½	Debenture 5s	110½
Pacific 6s of '95	100	Ore. Nav. 1sts	111
D. C. [illegible]	110	St. Louis & Iron M.	
Canada S. 2d	108½	Gen 5s	83½
Cent. Pac. 1st	102	St. Louis & San F.	
D. & R. G. 1s	114	Gen 6s	107
D. & R. G. 4s	87½	St. Paul Consols	128½
Erie 2ds	68½	St. P. Chi. & Pac. 1s	116½
Kan. Pac. Consols	73	S. Pac. Cal. 1s	113
K. P. 1sts, D. Div	109½	Tex. Pac. 1s	92½
M. K & T. 2ds	64¾	Tex. Pac. 2s	29½
M. K. & T. 4s	87¾	U. P. 1s of '95	107¼
Mutual Union 6s	112	West Shore 4s	106¾
N. J. C. Gen. 5s	117½	Mobile & Ohio 4s	65¾
N. P. 1s	117	R. G. W. 1s	76½
N. P. 2s	102	Atchison 4s	80

CHICAGO GRAIN.

Chicago, Aug. 6—The trade in wheat this morning was very tiresome, with no feature or interesting incident to it. The local crowd transacted the business, no outside orders to speak of being received during business hours. The scalpers who bought in yesterday were ready to sell at the tap of the bell this morning. Offerings appeared to be a little pressing and prices, after opening steady, started on the downward grade. Receipts were somewhat larger than of late, 120 cars arriving. Whilst the winter wheat which is being received is not grading any too well, it is, however, worthy of attention that spring wheat shows up in good condition This is a point in favor of the bears and they take the trouble to give the matter as much publicity as possible. Liverpool cables were firm and, as compared with last Friday, showed an advance of ¼ pence. The world's visible supply, per Bradstreet's, decreased 3,921,000 bushels without the Pacific coast. September wheat opened from 68¾ to 68½, declined to 68, rallied to 68⅝@68¾, and again receded to 68, where it closed ⅝@¾ under yesterday. Estimated receipts for to-morrow 52 cars.

Corn—The receipts of corn this morning exceeded the estimate by 17 cars, 592 cars arriving. The enlarged movement only added to the previously weak tone of prices Liverpool cables quoted a decline of ¾ pence as compared with last Friday. Bradstreet's reported a decrease in available stocks of 654,000 bushels. September corn opened at 41, declined to 40¾ and closed at 40⅝, ⅜ under yesterday. Estimated receipts for to-morrow 308 cars.

CLOSING PRICES

Wheat—Aug. 67; Sept. 68; Dec. 70½; May 74½

Corn—Aug. 40⅝; Sept. 40⅝; Dec. 33¼; May 33⅝.

Oats—Aug. 20½; Sept. 20⅝; Oct. 20⅞; May 24⅜.

Pork—Sept. $9 32½; Oct. $9.40; Jan. $10 15.

Lard—Sept. $5 95, Oct. $6 02½; Jan $6.07½.

Ribs—Sept. $5.56; Oct. $5 60, Jan. $5.27½.

Chicago Live Stock.

Union Stock Yards, Ills., Aug. 6. Cattle—Receipts 6000; common to extra steers $3 50@6; stockers and feeders $2 60@4 10; cows and bulls $1.50@3 75; calves $3@5 50. Texans $2 25@4 50. Western rangers $2 75 @4 85.

Hogs Receipts 7000; heavy packing and shipping lots $4.70@5; common to choice mixed $4.50@5.15; choice assorted $5.15@5 40; light $4.80@5.40; pigs $3 50@4 75.

Sheep Receipts 15,000; inferior to choice $2@4.10; lambs $3@5.50.

VICTOR AND RETURN, $[illegible]

Three dollars round trip, to Victor via the Colorado Midland, on S[illegible]

MUNYON'S

Astounds the Public and the Medical Profession

He Claims That His Remedies will Reduce the Death Rate in Colo. Springs 20 per cent. During the Next Four Weeks.

His Reasons for Such a Prediction.

"Yes," said Munyon's representative, "we make the above statement in all seriousness and have no fear as to our being able to accomplish such remarkable results in the time specified We have done the same in Boston, Philadelphia, Baltimore, Buffalo, Rochester, Toledo. Chicago, Milwaukee, St Louis, St Paul and Minneapolis and other cities Why not in Colorado Springs? On April 10 the Sunday papers of Pittsburg, which had been investigating Munyon's remedies, published the following 'Munyon's prediction proved true. He made Pittsburg the most healthy city in the country by the sale and free distribution of his cures during the last month, Pittsburg's death rate reduced over 40 per cent, and that of Allegheny 55' This statement was made by the board of health and is only one of the many received wherever these remedies are placed in the hands of the public."

Th Munyon Homeopathic Remedy company make a cure for every disease just as reliable and efficacious as their guaranteed rheumatic cure. Through the free distribution of over 2000 bottles of this hemedy he expects to make at least 10,000 converts to his new method of treating disease With these testimonials obtained a household word.

No matter what the disease or how many doctors have failed to cure you, Munyon's remedies will cost but 25 cents, and may save pour life

RHEUMATISM CURED.

Munyon's Rheumatism Cure is guaranteed to cure rheumatism in any part of the body. Acute or muscular rheumatism can be cured in from one to five days. It speedily cures shooting pains, sciatica, lumbago and all rheumatic pains in the back, hips and loins. It seldom fails to give relief after one or two doses, and almost invariably cures before one bottle has been used. Price 25 cents.

STOMACH AND DYSPEPSIA CURE

Munyon's Stomach and Dyspepsia Cure cures all forms of indigestion and stomach trouble, such as rising of food, distress after eating, shortness of breath and all affections of the heart caused by indigestion, wind on the stomach, bad taste, offensive breath, loss of appetite, faintness or weakness of stomach, coated tongue, heartburn, shooting pains of the stomach, constipation, dizziness, faintness and lack of energy. Price 25 cents.

Munyon's Nerve Cure cures all the symptoms of nervous exhaustion, such as depressed spirits, failure of memory, restless and sleepless nights, pains in the head and dizziness. It cures general debility, stimulates and strengthens the nerves and tones up the whole body. Price 25 cents

Munyon's Kidney Cure cures pains in the back, loins or groins from kidney disease, dropsy of the feet and limbs, frequent desire to pass water, dark colored and turbid urine, sediment in the urine and diabetes Price 25 cents.

CATARRH CURE.

Catarrh Positively Cured.—Are you willing to spend 50 cents for a cure that positively cures catarrh by removing the cause of the disease? If so ask your druggist for a 25 cent bottle of Munyon's Catarrh Cure and a 25 cent bottle of Catarrh Tablets. The catarrh cure will eradicate the disease from the system and the tablets will cleanse and heal the afflicted parts and restore them to a natural and healthful condition.

Munyon's Liver Cure corrects headache, billiousness, jaundice, constipation, and all liver diseases. Price 25 cents.

Munyon's Cold Cure prevents pneumonia and breaks up a cold in a few hours. Price 25 cents.

Munyon's Cough Cure stops cough, night sweats, allays soreness and speedily heals the lungs. Price 25 cents.

Munyon's Female Remedies are a boon to all women. Price 25 cents.

Munyon's Headache Cure stops headache in three minutes. Price 25 cents.

Munyon's Pile Ointment cures all forms of piles. Price 25 cents.

Munyon's Asthma Cure and Herbs are guaranteed to relieve asthma in three minutes and cure in five days. Price 50 cents each.

Munyon's Blood Cure eradicates all impurities from the blood. Price 25 cents; special $1.00.

Munyon's Vitalizer imparts new life, restores lost powers to weak and debilitated men. Price $1.

Munyon's Homeopathic Remedy company, 1505 Arch street, Philadelphia, Pa., put up specifics for nearly every disease, mostly for 25 cents a bottle.

Sold by all Druggists.

Baker & Co., leading prescription druggists, No 8 South Tejon street, are the agents for Munyon's remedies.

G. O. Taylor Whiskies relieve throat and lung troubles

The World's Fair Tests showed no baking powder so pure or so great in leavening power as the Royal.

KNIGHTS TEMPLAR RATES.

August 17th to 22nd inclusive, "The Burlington Route" will sell tickets to Boston at one fare for the round trip, and give you choice of routes east of St. Louis or Chicago Many beautiful water trips offered. For full information apply to G. W. VALLERY, General Agent, 1039 17th st., Denver, Colo.

J. M. ELLISON, General Agent, Colorado Springs, Colo

ROCK ISLAND DENVER FLYER.

Leaves Colorado Springs 4:45 p. m.
Arrives Denver 7 p. m.
Leaves Denver 8 a. m.
Arrives Colorado Springs 10:20 a. m.

Quick time, splendid service. Colorado, Kansas City, St. Louis, and New York via the Missouri Pacific route.

OUR NEW LIST

Examine Carefully.

I consider there is only one proper way to advertise that pays, viz: to do it truthfully and candidly; not to misrepresent either through the newspapers or in your store, or allow your employees to do so. How far I have succeeded in adopting this method my crowded store testifies.

Bonanza Flour	$1 90
18 lbs Granulated Sugar	1 00
100 lbs Farmer's Pride Flour	2 [illegible]
Guaranteed to be equal to any in the market.	
23 bars White Russian Soap	1 00
Medium Hams, extra choice, per lb	11½
Narrow B. Bacon, per piece	11½
Wide B. Bacon, per piece	11½
Dry Salt Meat per lb	09
Arbuckle Coffee and XXXX Coffee per lb	3
Craigue's Combination Mocha and Java; extra fine, per lb	35
Choice Evaporated Pears	10
Crushed Java Coffee	18
Craigue's Blend Coffee, Mocha and Java	30
Bloater Mackerel, per lb	30
Herring, Salt, 2 for	5
10 lb can Pure Leaf Lard	1 00
5 " " " "	55
3 " " " "	33
10 " Rex Lard, pure	85
5 " " " "	50
10 lb can Cottolene	1 00
5 lb can Cottolene	51
3 lb can Cottolene	33
3 cans Cleopatra Corn, extra fine, for	25
3 packages Scotch Oats	25
Evap. Blackberries	12
Evap. Raspberries per lb	28
5 lbs Best loose Raisins	25
2 cans Monarch Jam	25
Harding Creamery Butter, per lb	23
Harding Creamery Butter, in 10 lb. tubs	21
Rolled Oats per lb	03
Cerolene, per p'kge	16
5 lbs. Navy Beans	15
Small Pickles, per gal	40
6 lbs. Akron Hominy	25
4 bunches best Toilet Paper	25
Davis' 2 oz. ext. Lemon	10
3 cans Code, Rifelt & Co. Tomatoes for	25
Code, Rifelt & Co. Jellies and Jams	20
California Alvarado Peaches	18½
California Alvarado White Cherries, per can	15
California Alvarado Apricots, per can	12½
California Alvarado Green Gages, Grapes	12½
2 oz. Price's ext. Lemon	17
California Alvarado Pears	12½
California Alvarado Black Cherries	15
California Alvarado Blackberries	15
Code's White Cherries	20
Code's Pears and Peaches	18
3½ lbs Soda Crackers	25
2-lb cans Anderson's Apple Butter	18
3½ lbs Oyster Crackers	25
Kuner's String Bean per can	08½
Empson New Daisy Peas per can	12½
Oysters, 1-lb can	10
2 lbs Oysters, 10 oz. per can	15
All kinds Anderson's Jams per can	12½
Good Japan Tea, per lb	35
Extra choice Japan Tea	50
1 quarter Domestic Sardines per can	05
Mustard Sardines per can	10
2-lb can Corned Beef	23
Best Maple Syrup, gallon cans	1 20
Best Maple Syrup, ½ gallon cans	65
Best Maple Syrup, quart cans	30
Baker's Chocolate, per lb	37½
Baker's Cocoa, per pkge	23
B. & B. Corn, extra fine, per can	10
3 lbs Choice Prunes	25
Fancy new Evap. Apricots	10
Fancy new Evap. Peaches	10
Fancy new Evap. Plums	10
Ex. choice Imported Sardines, per box	14
Code's gal. Pie Grapes, Egg Plums and Green Gages, per can	30
Code's gal. Pie Apricots per can	35
Code's gal. Pie Pears per can	33
Code's gal. Pie Blackberries per can	40
Code's gal. Pie Cherries per can	40
Code's gal. Pie Currants per can	30
Code's gal. Pie Gooseberries per can	35

HARD TIMES

Necessitates everybody to economize. I therefore propose to meet your views in that direction by selling good goods at the lowest possible prices Examine our advertisement and you can't resist the temptation to patronize [illegible]

A. D. CRAIGUE.

TRUSTEE'S SALE

Whereas, The Colorado Springs Improvement Company, a corporation created and existing under and by virtue of the laws of the State of Colorado, did on the 12th day of June, A. D. 1889, by its certain deed of trust of that date, which is duly recorded in the office of the Recorder of El Paso County, Colorado, on the 15th day of June, A. D. 1889, in book 74 at page 359, convey to Alvan A. McGovney as trustee, or in case of his failure for any reason to act as such trustee then to the acting County Clerk of said County of El Paso as successor in trust, the following described real estate, situated in said County and State, to-wit: The n ½ of section No. 16 in township No. 14 south, in range No. 66 west of the sixth principal meridian, to secure the payment of its four certain promissory notes bearing even date with said deed of trust for the principal sum of $10,080 each, payable to the order of Edwin J. Eaton on or before five years after their date with interest thereon from June 12th, 1889, at the rate of seven per cent. per annum until paid, payable annually, and

Whereas, It is provided in said deed of trust that in case of default in the payment of said notes or the interest thereon, when the same shall become due and payable, the trustee or in case of his failure for any reason to act then the said successor in trust, upon the request of the legal holder or holders of said notes, should proceed to sell and dispose of the said premises according to the terms and for the uses and purposes in said deed of trust provided, and

Whereas, Default has been made in the payment of the said notes and the interest thereon,

Now, therefore, at the request of the legal holders of said notes and under and by virtue of the authority in me vested by the terms of said deed of trust, I, Alvan A. McGovney, trustee, or in case of my failure for any reason to act as such trustee, then the acting County Clerk of said County of El Paso, as successor in trust, will on the 2nd day of October, 1895, at 12 o'clock m., at the front door of the County Clerk's office, in the County of El Paso, and State of Colorado, sell the above described real estate, with the appurtenances and all the right, title, benefit and equity of redemption of the said The Colorado Springs Improvement Company, its successors and assigns therein, at public auction, for the highest and best price the same will bring in cash, for the purpose of paying said notes, interest and the costs and expenses of executing this trust.

Dated Colorado Springs, Colo, August 1st, 1895.

ALVAN A. McGOVNEY, Trustee.

F. W. HOWBERT, Acting County Clerk of El Paso County, Colorado, Successor in Trust.

Notice.

Notice is hereby given that certificates No. 1176 for 500 shares; No. 766 for 200 shares, and 878 for 100 shares of the capital stock of the Portland Gold Mining company have been lost from my possession. Application has been made to the secretary of the company for the cancellation and reissue of the said stock, and all persons are warned against buying or holding the said certificates.

MAX WOLLSTEIN. Legal holder of said stock, Colorado Springs, July 18, 1895.

Grand Musical Festival

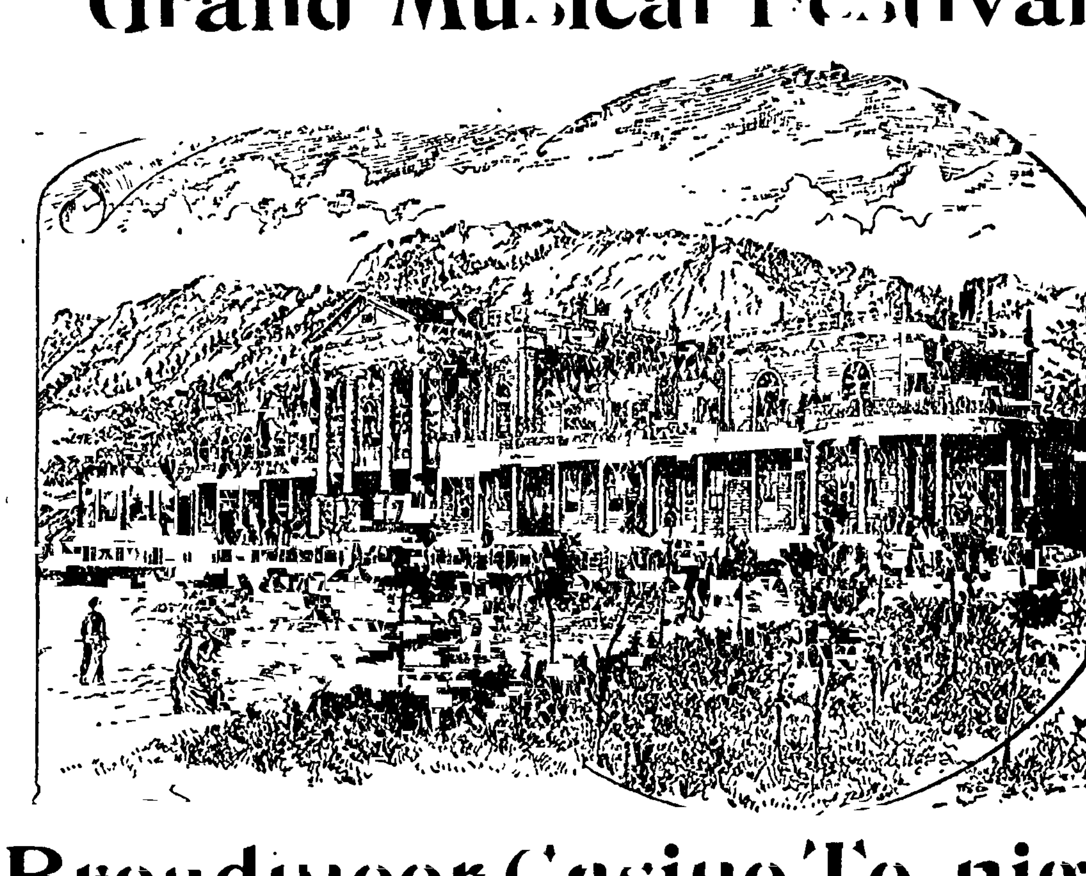

Broadmoor Casino To-night

ADMISSION 25 Cents — ADMISSION 25 Cents

THE [illegible] TO VISIT GLENWOOD SPRINGS.

W. RAYMOND, (Of Raymond's Vacation Excursions, Boston Mass.) Proprietor.

A. W. BAILEY, (Formerly of The Mansions and Manitou House, Manitou, Colo.) Manager.

The Colorado.

On the Denver & Rio Grande and Colo. Midland Rys. — GLENWOOD SPRINGS, COLO.

The finest Resort Hotel in America. Scenery unsurpassed in any country. Elegant stone bath house. Mammoth swimming pool of warm salt and sulphur water, 600 feet long by 100 feet wide, supplied by a spring discharging 2,000 gallons per minute, keeping it always fresh and clean. Fine lawns for children's play grounds, also a children's play room in the hotel. Fountains and waterfalls of fresh water on the hotel grounds. The ideal resort of the world. Fine trout fishing and hunting. Lawn tennis and polo grounds Pay no attention to reports that The Colorado is closed. It is OPEN EVERY DAY IN THE YEAR Prices lower than any other first-class house. For terms, apply to

A First-Class Orchestra for Hops and Concerts — A. W. BAILEY, Manager.

NOW IS THE TIME TO BUY LOTS CHEAP

FOR HOMES OR INVESTMENT.

THE COLORADO SPRINGS COMPANY,

Offers a large reduction from their regular prices for a limited period. Lots in every part of Colorado Springs on terms to suit all.

On Cascade Avenue, south of Cucharas Street.
Near Cascade Avenue, on West Kiowa, West Bijou, Boulder Crescent, West Dale and West Cache la Poudre Streets.
On Wood Avenue, north of Caramillo Street.
On Tejon Street, south of Cimarron Street.
On Nevada Avenue, North of Caramillo Street and South of Costilla.
On Weber Street, North of Willamette Ave. and South of Costilla.
On Wahsatch Avenue, North of Bijou Street and South of Huerfano.
And in all the Outside Additions.

Also some of the best Residence Lots in Manitou.

CALL AND SEE OUR SPECIAL PRICE LIST. ROOM 9, GAZETTE BUILDING.

MUSIC INSTRUCTION

Will receive Piano pupils during the summer.

Add. [illegible] 28 Dale Street, corner of Tejon

GOSHEN BROS., Manufacturers of Pressed and Common Brick

[illegible]

OFFICE [illegible] NORTH TEJON ST

KNIGHTS TEMPLARS RATES.

August 17th to 22nd, inclusive. "The Burlington Route" will sell tickets to Boston at one fare for the round trip, and give you choice of routes east of St Louis or Chicago. Many beautiful water trips offered. For full information apply to any coupon agent or G. W. Vallery, General Agent, 1039 Seventeenth street, Denver, Colo.

DEPOSIT THE AMOUNT

Of the fare with the [illegible] ticket agent and the ticket will be telegraphed without extra cost, to any point in the East, for any party you may desire to send for.

SPECIAL TRAIN EXCURSION TO BOSTON.

Via the Nickel Plate road for accommodation of Knights Templar, daily from Chicago August 19th to 25th inclusive. Lowest rates; most liberal transit limits; side trips to Chautauqua Lake, Niagara Falls and Saratoga without extra expense. Before purchasing your tickets call on or address J. Y. Calahan, General Agent, 111 Adams street, Chicago, Ill.

SALT LAKE AND OGDEN, $20 ROUND TRIP.

Over the Colorado Midland August 1[illegible] and 23, return limit August 28. Stop-overs granted.

NewspaperARCHIVE.com

COLORADO SPRINGS GAZETTE.

THE GAZETTE HAS A LARGER CIRCULATION IN COLORADO SPRINGS THAN ALL OTHER DAILY NEWSPAPERS COMBINED.

UNION LABEL

One announcement of any entertainment to which an admission fee is charged will be made in this column free. Any other announcements will be charged at advertising rates.

DAILY WEATHER RECORD.

The following meteorological report is furnished by the Colorado College Weather Bureau. Observations recorded local time.

Aug. 6, 6 p. m.; to Aug. 6, 6 p. m.

Temperature at 6 a. m.	57
Temperature at 12 m.	67
Temperature at 6 p. m.	69
Maximum temperature	71
Minimum temperature	52
Mean temperature	64
Max. barometric pressure, inches	24.25
Min. barometric pressure, inches	24.10
Men velocity wind, per hour	7
Max. velocity wind, per hour	8
Relative humidity at 6 a. m.	70
Relative humidity at 12 m.	60
Relative humidity at 6 p. m.	55
Mean relative humidity	62
Mean dew point	51
Precipitation in inches	.15

Weather Indications.

Washington, Aug. 6.—For Wednesday—Generally fair; slightly warmer; variable winds.

There will be dancing at the Casino this afternoon.

A marriage license was issued yesterday to James L. Griffin, aged 23, and Miss Mary J. Doyle, aged 17, both of Victor.

Don't forget the sale of seats for the grand stand, which begins at the Consolidated Book Store this morning at 10 o'clock.

The Sons of Veterans will have a swell affair at their hall to-morrow evening. All Sons and Daughters of Veterans are invited to attend.

Mrs. S. P. Sprague, who has been spending the summer with her brother, A. P. Toombe, left for her home in Providence, R. I., last evening.

Social of the Independent Spiritual church meets at 705 North Nevada avenue, this, Wednesday, evening. All interested are welcome.

Miss Abbie D. Coolidge and Miss Etta Fernald, who have been stopping with Mr. Edward Coolidge of Mesa Lodge, left last evening over the Rock Island for Boston.

Mr. H. S. Rogers, city editor of The Gazette, left yesterday for a vacation and visit at his old home at Warsaw, Ills. During his absence the place will be filled by Mr. C. A. Lyman.

Myrtle Lodge, K. of P., meets to-night for work in the Page degree. The initiation fee for the lodge has been raised to $30, the new rates going into effect on approval by the grand lodge.

If the weather proves favorable there will no doubt be a large crowd in attendance at the Music Festival concert at the Casino this evening. The price of admission remains the same, 25 cents.

One of the most attractive window displays to be seen in this city is that of the Consolidated Stationery store. The north window is a solid mass of sweet pea blossoms in all colors and shades.

Photographs of a number of decorated vehicles that were in Santa Barbara last flower parade are on exhibition in Holbrook & Perkins's Pike's Peak avenue window. Some good ideas for decorating may be gained from them.

Only from 30 to 50 tickets a day are being withdrawn from the joint office and most of the visitors seem to intend to stay here as long as their tickets will let them. A good many are remaining especially for the Flower carnival.

Some of the hackmen are complaining bitterly over the new ordinance regulating their manner of soliciting custom at the railway stations, and say that it will drive them out of business. No complaints have yet come from the traveling public, however.

Do you want to learn to ride a bicycle? We make a specialty of teaching. Wahl Bros., Columbia agents, 127 N. Tejon st.

Garden of the Gods.

50c round trip, via McDermott's Carriage Line; all principal points of interest in proportion. Experienced guides with all carriages. Telephone 236. Leave orders at Hascall's cigar store.

The Last Week.

It's a question of sizes. If we have your size you'll buy this week at No. 20 North Tejon street. Next week some other town in Colorado may get these "good things." So says Mr. Merrick, and we are inclined to think that at the prices he is making on the Daniel's stock, he's right.

Big reductions in prices on gents' shirts and underwear this week at the New York Cash Store.

Green Tag sale on suits for this week at the May Clothing company, 20 South Tejon street.

Cripple Creek $3. Friday. One day stop-over allowed.

When you buy an all-wool suit, made to order, for $14.50, you have got down to the very lowest notch; anything cheaper than this would have to be cotton-mixed goods. Boland, the fashionable tailor and furnisher, carries only all-wool goods.

Mr. G. P. Greenfield is exhibiting some very nice specimens of gypsum work done by him. He manufactures anything in the way of crockery-ware to order, and the gypsum finish makes them very ornamental and attractive. He has them on exhibition in front of W. S. Nichols & Co.'s store, on Tejon street.

The New York Cash Store is having quite a reduction sale this week. Prices are cut in every department.

Bicycle lessons given by a competent teacher. Wahl Bros., Columbia agents, 127 N. Tejon street.

Awarded Highest Honors—World's Fair.

DR. PRICE'S CREAM BAKING POWDER

MOST PERFECT MADE.

A pure Grape Cream of Tartar Powder. Free from Ammonia, Alum or any other adulterant.

40 YEARS THE STANDARD.

50c. Garden of the Gods. 50c.

Fifty-cent rate stands good for another week. Cheap rates to Green Mountain Falls, Cascade, etc.
HART'S TRANFER & CARRIAGE CO.,
112 Pike's Peak.

Manitou Park hotel now open; take 11:15 train.

Colored photos at Low's book store.

Come and See.

When in Manitou visit the Mansions' billiard parlor and bowling-alley. "The only resort for both ladies and gentlemen." Buffet and private lunch rooms in connection. Only the best articles served.
E. W. SCHUBERT, Manager.

Mountain excursion headquarters at Rio Grande City Ticket office, No. 16 North Tejon street.

Unmounted photos at Low's book store.

We call attention to the May advertisement on page five. It will no doubt be of great interest to bargain seekers. Suits to order for $12.75 up; pants $3.75 up.

The man who makes you a cheap rate to all points of interest and gives you a good time is Hart.
Office 112 Pike's Peak avenue.

Fireplace and tile repairs at Mermillod's.

Follow the crowds to the New York Cash Store this week. Their prices do the business.

Art Needle work.

Special sale of stamped goods this week. Stamping done to order; also fine line of silks. Lessons 25c. Mrs. Crapsey, 110 North Weber street.

If you want to take in some of the points of interest and have a good GUIDE and see something, why, see Hart, he has 'em.
He guarantees satisfaction or no money.
HART'S TRANSFER & CARRIAGE CO.,
112 Pike's Peak avenue.

Cut Rates.

We buy, sell and exchange railroad tickets. Reduced rates East West and South. Munson's, 10 Pike's Peak avenue, three doors east of The Antlers hotel.

Lake's Geology at Low's book store.

Green tickets' sale is now in full blast for bargains in suits. You must come and see us
THE MAY CLOTHING CO.,
20 South Tejon St.

Don't forget to visit our store and get one of those Green Tag suits which we are selling at $4.44, $6.66 and $9.90. May Clothing company, 20 South Tejon street.

Neel's new wall map at Low's.

Try Castle Rock creamery butter at Ganday & Slaughter's, I J. Halter.

Cripple Creek and return Aug. 9, '93.

Manitou Park hotel now open; take 11:15 train.

Want to Trade

For first-class two-seated open rig. Will exchange furniture marble statuary or fine oil paintings. Call at 24 East Kiowa.

Dr. W. L. Bartlett, dentist, 17 1-2 Pike's Peak avenue.

The Ute hotel is now open under management of W. H. Dildine. It has been repainted and refurnished, and offers to its guests first-class accommodations. Rates $10.50 to $15.00 per week.

Ask and Find.

The McGregor Cafe, 20 East Pike's Peak ave., and take your meals there; the best in the city for 25 cents.

Portrait Painting.

For portraits of superior grade and perfect likeness, or pictures painted on burros with canons and mountain scenery for back ground, a fine Colorado souvenir for tourists, call on Bell Benz, artist, in Gazette building. Take elevator.

G. O. Taylor Whiskies lead the list for purity.

專如中國古玩發客

CHARLEY CHAN'S Fine Collection of

JAPANESE CURIOS

Rare Antique Porcelains.

No 18 East Pike's Peak Ave.

LORGNETTE Chains in silver and gold. Trilby Lockets, Match Safes, Stamp Boxes, Waist Sets, Book Marks, in sterling and native stone, at

ASHBY'S, Opposite Post Office.

130 JEWELER Pike's Peak Ave

Wild Cherry Phosphate.

A delicious beverage in extract form. Builds up the system, stimulates the digestion and enriches the blood. A tablespoonful makes a quart.

W. N. BURGESS.

C. E. Stewart & Co. HATTERS

30 Pike's Peak Ave.

DUNLAP & CO.'S New York Hats,

High Grade Furnishings,

DR. JAEGER'S Sanitary Underwear.

for Men, Boys & Children.

Shirts Made to Order.

New Patterns Just Received.

What..... Broker?

Has no pet stocks to boom
Gives only reliable information
Is not prejudiced against any particular stocks

Is always ready to expose a fraud
Is not afraid to say what he thinks
Wants to do your business in a fair way

ANSWER

W. W. Williamson

24½ N. TEJON.

Soda Water

And How to Dispense It.

Full information given at Baker & Co.'s soda fountain. Call and try it and see if they are not authority on the subject. They also make a specialty of prescriptions and pure liquors for medicinal use.

BAKER & CO.

8 SOUTH TEJON ST.

ART NEEDLEWORK.

Opened for the Summer.

A large stock of finished Embroideries, commenced work, stamped linens and silks of every description for summer work.

LESSONS

At the Antlers.

Miss M. A. Brooke,

DENVER, COLO.

The Scientific Adjustment of

LENSES FOR THE EYES

.....A SPECIALTY.....

Personal Attention by a Specialist of Eyesight. Prescriptions accurately filled same day as received at

26 Pike's Peak, L. G. GOODSPEED.

AUGUST CLEARANCE SALE.

MONDAY, AUGUST 5th

We shall offer all Summer Goods at Greatly Reduced Prices.

Lawns, 3c. French Organdies, 25c. Swivel Silks, 18c. French Challies our entire line, 25c. Galateas, 30c. Ducks, cold and white, 10c. Dimities, 10c. and 12c. Cotton Crepons reduced to 22c. All fancy parasols at a discount of 25 per cent. Duck suits cheap to close.

Have just received a large line of French Novelty Dress Goods for Fall and Winter Wear.

GIDDINGS BROTHERS.

Special Bargains and Some New Fall Dress Goods at

N. O. JOHNSON & SONS.

Balance of our Swivel Silks at 15c. yd.
10 pieces 50c Wool Dress Goods down to 25c.
Crepe Silks, a few left at 25c.
Figured China Silks, 37½c and 50c.

Special Prices on all Summer Goods.

N. O. JOHNSON & SONS

22 and 24 Pike's Peak Avenue.

CLEARANCE SALE Of Shirt Waists and Ladies' Muslin Underwear.

AUGUST 6TH WE SHALL PLACE ON SALE EVERY SHIRT WAIST AT JUST ONE-HALF FORMER PRICE.

75 cent Waists	$1.00 Waists	$1.25 Waists	$1.50 Waists
38c.	50c.	68c.	75c.

$2.00 Waists, $1.00

Ladies' Muslin Underwear at 25 per cent. discount.

We claim to have the finest stock of muslin underwear in the city. Wishing to reduce our stock before receiving new goods, we will give a 25 per cent. discount on all muslin underwear sold from Aug. 1st to Aug. 10th.

22 S. Tejon St. WILBUR DRY GOODS CO.

Ample ....Capital

FOR

A Thoroughly Good Enterprise.

NONE OTHER CONSIDERED.

CHAS. P. BENNETT,

No. 5 Pike's Peak Ave.

Up To Date

HUMPHREY'S PHOTOS.

Have you seen the new style, THE CARBONETTE?

The swell picture of the day. Very popular with the ladies. One design especially adapted to the full sleeves for artistic effects. Visitors welcome at the studio.

18 SOUTH TEJON STREET.

16 to 1

Is the Popular Cry these Days.

We stand squarely on the platform of 16 ounces to 1 pound of the best Kansas City Corn-Fed Beef, Mutton and Pork, etc.

We buy our Poultry, Fish, Fruits and Vegetables from first hands, and always have the best in the market.

Try us.

STARK & SINEY,

14 South Tejon St. Telephone 67

Saddle Horse Livery. Perfectly safe and reliable Horses for Ladies and Children.

All Styles of Riding Taught

By Louis Schnieuburg, riding master, late of Schenley Riding Academy, Pittsburg.

The BEST BOARDING STABLE IN THE CITY.

CHAS. T. WALKER

9 & 11 N. Cascade. Telephone 100.

TILE PLACES, GRATES, DOGS, SETS, GOODS OF ALL KINDS.

Fenders, Wood Holders, Screens, Coal Hods, Art Metal Work.

A. MERMILLOD, 20 E. Kiowa.

UNION ICE AND COAL CO.

Banning & Gallagher,

McFerran Lump Coal, $2.75 PER TON.

SPECIALTY OF WOOD FOR SUMMER USE.

TELEPHONE NO. 31.

Up town office 15 N. Tejon Street.

.....FOR.....

Fine China and Japanese Goods

CALL ON CHINA JIM,

21 E. Pike's Peak Ave.

Buy the GEN. GRANT CIGAR

When you want a good smoke.

FOR SALE ONLY AT

Shimp's Fruit House

183 South Tejon St.